CIRCULATION Yesterday, Sunday 46,027

THE ATLANTA CONSTITUTION

CIRCULATION LAST SUNDAY 50,325

Vol. XLVIII.—No. 210. ATLANTA, GA., TUESDAY MORNING, JANUARY 11, 1916.—FOURTEEN PAGES.

Daily and Sunday, carrier delivery, 12 cents weekly. Single copies on the streets and at news stands 5 cents.

ARMY OF CHAMBER STARTS INVASION OF ATLANTA TODAY

Leaders of Campaign Declare That at Least 1,000 New Members Will Be Secured in Three Days' Time.

KRIEGSHABER OUTLINES PLANS FOR THIS YEAR

Great Enthusiasm Marked First Meeting of the Army Held Last Night at Dinner at Chamber of Commerce.

The mobilized forces of the Atlanta Chamber of Commerce membership committee, which were organized at a dinner last night at the chamber, will lay siege to Atlanta today, Wednesday and Thursday, with 1,000 new members as their goal.

In addition to gaining new members the purpose of this campaign is to get more funds in order to carry out an extensive propaganda which has been planned for the advancement and betterment of the business interests of Atlanta.

This propaganda includes the following civic and patriotic projects which were outlined in a short but enthusiastic speech by President Victor H. Kriegshaber, of the chamber of commerce.

Improvements for City.

Further development of the Southeastern Fair, and lending encouragement in this way to the agricultural interests of this section;

A plaza over the eye-sore spot of Atlanta—the railroad tracks;

Improvements in the school system, and a special school tax which will emancipate the public school system from the evils of political favor at the city hall;

The navigation of the Chattahoochee river from Columbus to Atlanta, thereby adding $200,000,000 to Fulton county's property values, and furnishing this section with horsepower that will do as much for future manufacturing interests of this section, and

A revival of the old-time "Atlanta spirit" as well as other valuable services.

The "little army" that is going to get the necessary new members to do these big things for Atlanta is composed of 400 of the present members of the chamber of commerce and 200 of these attended last night's final dinner when final arrangements for combing the city for new members were made.

Holleman in Charge.

J. T. Holleman, who presided over last night's meeting, is the brigadier general of this army and there are eight colonels, each having an equal number of committeemen under them.

The eight colonels are Albert S. Adams, E. H. Cone, L. D. Hicks, V. H. Kriegshaber, Robert R. Otis, W. W. Orr, Ivan E. Allen and J. T. Holleman, who will serve as a colonel as well as a general.

The eight regiments are going to meet at the Atlanta Chamber of Commerce this morning at 10 o'clock and the campaign will then be under way. At 12:30 o'clock the committee will report back to the chamber of commerce for a luncheon, at which they will report on the new members they have secured.

Following President Kriegshaber's short introductory talk, Brigadier General Holleman spoke.

"Back in the 'sixties,'" said Mr. Holleman, "Atlanta put up a stiff fight. It was 'Atlanta Spirit' then, and it's 'Atlanta Spirit' now, and I defy any man to state that that spirit has in any sense dwindled.

"We are mobilizing another great army tonight to fight for Atlanta, but this is a new fight. Mr. Kriegshaber has told you the things we need to do. Atlanta's fight will be made easier to win by the aid of a strong chamber of commerce to look after her interests.

Mr. Holleman then called upon the eight colonels to state what their committees are going to do in the campaign.

Albert S. Adams:

"Our regiment is going to lick the stuffin'* out of you other fellers, and we will bet the hair of Johnnie Gewinner's on it!"

E. H. Cone:

"That 'Atlanta Spirit' must be centered in a live-wire chamber of commerce. We have come here tonight in answer to complaint that 'Atlanta Spirit' was not what it used to be. I

Continued on Page Three.

Woman's Tears Pay Fine Judge Imposed To Punish Contempt

Mrs. A. B. Wynne Exclaims, "What a Liar," When Dr. Horace Grant Testifies About Kimono Incident.

The tears of pretty Mrs. A. B. Wynne paid the fine imposed by Judge McClelland for contempt of court yesterday afternoon.

The incident in the municipal courtroom was the climax to several clashes between the physician and Mrs. Wynne. The occasion was Dr. Horace Grant's arraignment on a charge of perjury preferred by the young woman.

He had testified in police court that she had, on two occasions, introduced R. E. Love, a stock dealer of Decatur, and occupant of the same house in which she lived, as her husband, "Mr. Wynne," and that it was generally understood in the community that Love was "Mr. Wynne."

Mrs. Wynne, a comely young woman of 26, perhaps, dark-eyed, black-haired and clad in black, denied Dr. Grant's charge, and stated on the stand that his enmity to her was due to the fact that she rebuffed him two years ago when he attempted to fondle her when she resided in an apartment on Walton street rented from the physician.

"He wanted to put his arms around me," she said, "and when I drove him away he got angry."

Dr. Grant lives at 58 Walton, while Mrs. Wynne resides but a few doors up the street at No. 76. Love, the stockman accused of having posed as her husband, was in court to not only deny the story, but affirm that he had a perfectly desirable wife, "in whom," to use his words, "he was well enough pleased."

Dr. Grant was put upon the stand in his defense. He related that he had gone into the Wynne apartments one afternoon, and had found Love there suffering from an illness. Mrs. Wynne, he testified, was moving about the room, clad in a kimono, and attending to Love.

"What a liar!" exclaimed the little woman, half beneath her breath, but plainly audible to those around her, to the witness and to Judge McClelland.

"Madame," broke out Dr. Grant, turning in the witness stand, "I don't care to be called a liar."

"That will cost you $5 for contempt of court," added the judge. "Mr. Marshal, collect $5 from Mrs. Wynne."

Flynn Hargett, the court marshal, faced the startled woman with a demand for $5. She was bewildered.

"I haven't $5," she exclaimed.

"Then stay with her until she pays it," ordered Judge McClelland.

As the witness began to make charge after charge against her, Mrs. Wynne broke into tears.

Her plight touched the heart of the judge.

"I'll dismiss the charge against Dr. Grant," he said. Then he turned his gaze upon the weeping woman.

"And also remit that fine."

Paying "Wages of Sin," Girl Shoots a Rich Man And Then Kills Herself

Joliet, Ill., January 10.—John Robart, wealthy head of the Robart Welding Works here, was shot today at his office by Lillian Pfeiffer, a waitress, who then shot herself through the head, dying soon afterward.

Robart's recovery is doubtful. The young woman claimed she had been wronged by Robart, and that he had cast her off.

A note pinned to her clothing read: "The wages of sin is death," and gave her father's name as William Ogden, of Richmond, Va.

Physicians who attended Robart told him that his recovery was doubtful. At the hospital he is said to have declared his real name was John Ulrich, and that seven years ago he deserted his wife and four children in Philadelphia. He is also said to have told that Lillian Pfeiffer, who lived with him as Mrs. Robart, had deserted her husband, John Pfeiffer.

A woman who is said to have caused the separation of Robart and Lillian Pfeiffer is reported to be a chorus girl.

Girl Goes to Dance And Does Not Return; Police Are Searching

A report was received at police headquarters Monday night that Lena Chadwick, age 16, left her home, 58 Wyman street, last Friday night to go to a dance and has never returned. She was described as being 5 feet 6 inches tall, with red hair and blue eyes, wearing a red satin dress.

Thousands of Women Attend Opening Of Constitution's Free Cooking School

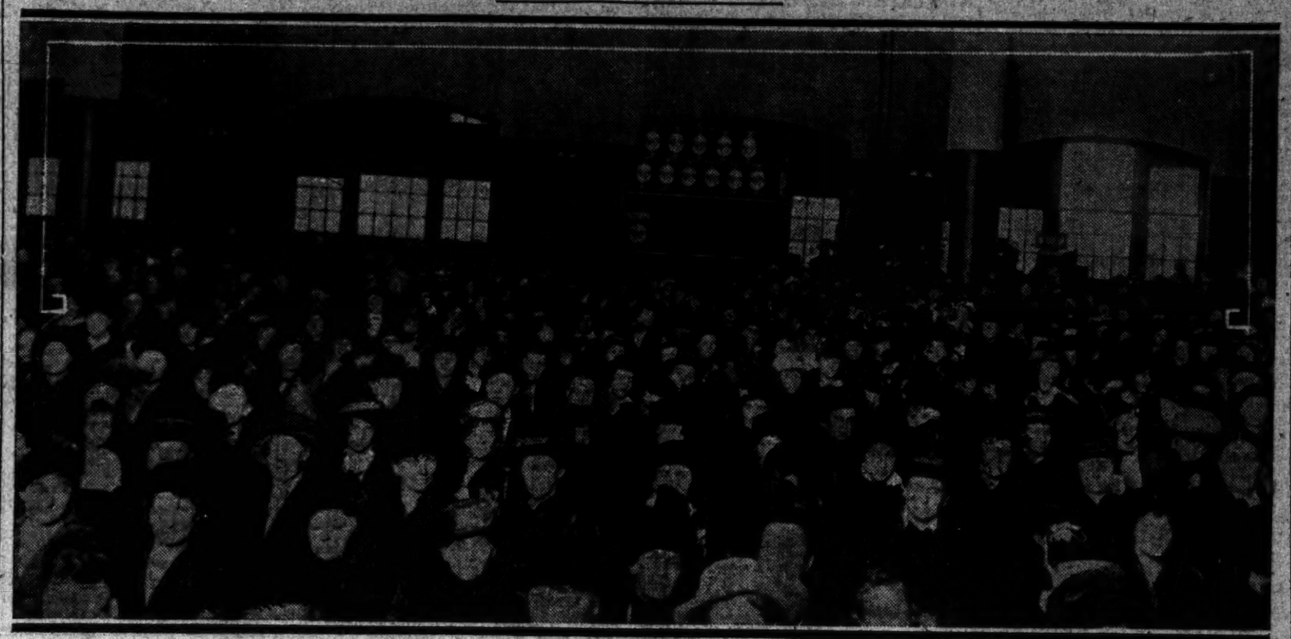

Scene at the opening of The Constitution cooking school Monday.

Is domestic art the rage? Are women getting back home?

Cooking schools have been held annually in Taft hall ever since the Auditorium was built. Never before has the hall been crowded to capacity.

One thousand women were turned away from The Constitution's cooking school opened by Mrs. Betty Wilson, the noted culinary artist, in Taft hall, yesterday afternoon. After 1,500 women were crowded into the hall, the directors of the school refused to admit any others.

Seats for Everybody Today.

In order to insure everybody having a comfortable seat this afternoon the school will hold in the Auditorium if Taft hall proves inadequate.

But the significance of the occasion was not merely in the numbers present, as in the intense interest of the crowd in what the teacher had to say. With note book and pencil, each and every woman sat or stood and as eagerly sought to hear every word of the lesson as throngs of men would listen to a world orator with a world message.

There was the woman of the dowager duchess type, who emerged from her limousine, fur clad; there was the young matron doing her first housekeeping, having her first care. There was the good housekeeper, bringing her cook, and showing her the seats reserved for the colored cooks.

There was the little housekeeper, who brought the baby with her because there was no one to leave it with at home, and there were many young unmarried women, preparing themselves—for life to come!

The crowd began to pour in as early as 1 o'clock and by 3:30 o'clock the three streets leading to the Auditorium had as many cars parked on them as one sees during the matinees of opera season.

Close Attention Paid.

Mrs. Wilson, the teacher, with her three assistants, worked earnestly and steadily for two hours and, great as

Continued on Page Ten.

ISAAC HIRSCH DIED AT BOSTON MONDAY

Body of Well-Known Business Man Will Be Brought to This City for Interment. Ill for Two Months.

The death at Boston last night of Isaac Hirsch marked the passing of one of Atlanta's best known business men whose many friends in this city will receive the news of his death as a shock.

The deceased had gone to Boston to undergo treatment at the hands of specialists of that city for an abscess of the brain which followed an unsuccessful operation for adenoids.

Mr. Hirsch was the eldest son of Henry Hirsch and had lived here practically all of his life. He went through the public schools of this city, entering first the Walker street grammar school. He graduated with first honors from the Boys' high school and entered the mercantile business shortly thereafter, meeting with a great deal of success as a member of the firm of Hirsch Brothers.

The deceased was 50 years of age and is survived by a wife, two children, Mildred Hirsch and Henry Hirsch; his father, Henry Hirsch; five brothers, L. R. Hirsch, Joseph Hirsch, M. I. Hirsch, M. L. Hirsch and Harold Hirsch, and one sister, Mrs. L. B. Lilienthal. All of the survivors live at Atlanta.

The deceased had been in ill health for the past two months and after his condition grew steadily worse he was taken to St. Joseph's infirmary, where Dr. Charles G. Giddings diagnosed his case as abscess of the brain. New York and Boston specialists corroborated this diagnosis. He left Atlanta Friday night, accompanied by Dr. Giddings and a brother, Harold Hirsch.

At the home of Mr. Hirsch at 414 Washington street Monday night it was stated that the body will be brought to Atlanta immediately. Funeral arrangements, however, have not yet been made.

POLICE BOARD WILL TRY FIVE OFFICERS AT MEETING TONIGHT

An especially busy session will be held by the board of police commissioners tonight. Not taking into consideration the trials of five patrolmen charged with various offenses, the regular routine which will come up in tonight's meeting will take considerable time, it is thought.

Patrolman J. F. Lowe, Byron Benson, J. L. Gordon, Charles Brannon and H. E. Vaughn will be put on trial.

Patrolman Lowe is charged with reporting at headquarters to go on duty while slightly under the influence of intoxicants.

Patrolman Benson will be tried for alleged drunkenness at the Terminal station.

Patrolman J. L. Gordon, who has never been suspended or even reprimanded by his superior officers, will answer to charges of conduct unbecoming an officer, made against him by George M. Brown, whose chauffeur was arrested by Gordon.

Patrolman Vaughn, who was suspended by Chief Mayo Monday morning, will also be tried tonight on charges made by several negroes that he attempted to "shoot up" a negro restaurant on Piedmont avenue Sunday night while under the influence of intoxicants.

Several patrolmen have been injured while on duty during the past month. The board will consider granting them salaries or portions of salaries for the time that they have been off duty.

Frank Howard Dodd Dead.

New York, January 10.—Frank Howard Dodd, president of the American Publishers' association, died at his home here today from heart trouble, following an attack of grippe, aged 72.

WANT MORE MONEY THAN CITY WILL GET

Finance Committee Faces Old Problem of Trying to Make One Dollar Do Work of Two.

The finance committee of council, which held its second meeting yesterday morning, is trying to solve the regular old annual puzzle of making one dollar go as far as two.

The committee is faced with a demand of over $200,000 in excess of the estimated receipts. All departments are clamoring for increases, with the prospect that none of them will get anything like what they want.

In trying to cut expenses the committee will seek to get the Battle Hill sanitarium placed under the control of the Grady hospital. The sanitarium now requires an appropriation of about $64,000. If it is operated by the trustees of the Grady, it is believed the amount can be cut several thousands of dollars.

The committee is united in its opposition to any increase of salaries.

Money for New Bridges.

Already the committee has been forced to put $64,000 more than the estimated receipts in the budget in order to take care of actual expenses of the departments.

A bombshell fell when the chief of construction announced that it would take something like $223,000 to build new bridges greatly needed and repair the present ones. The construction chief said that he wanted a more definite understanding this year between the county and the city about street work so his department would not get "roasted" for such work as was done on West Peachtree street last year.

Some members of the committee wanted to abolish the smoke commission so the salary of the inspector could be saved.

The demand for a dormitory for the Grady hospital has not yet been taken care of. It will cost about $60,000.

Street Work Not Reached.

Not a dollar has yet been put in the budget for the repaving of West Peachtree and Ivy streets. The completion of the work on Spring street has not been taken up. This will be done when the department of streets is reached.

The Highland avenue sewer must be completed, and this will cost about $25,000.

The office of motion picture censor may be abolished and his salary saved the city.

The schools want more money for the payroll, to say nothing of a few more new school houses.

The sanitary department wants street flushers and a few more men.

The waterworks department wants new pumps that will cost hundreds of thousands of dollars.

The park department wants an increase of over $50,000.

More Money Needed.

The police department wants new autos and more men.

The fire department wants new engine houses, new auto engines and new hose.

"It's an awful problem we have on hand," states the chairman of the committee, Councilman Ed H. Inman, and the other members of the committee agree with him.

The committee will meet again Tuesday morning and continue to meet from day to day until the budget is made up. It will be ready for the meeting of council next Monday afternoon.

EARLY HEARING REFUSED ON COTTON FUTURES ACT

Washington, January 10.—The supreme court today declined to advance for early hearing the government's appeal from the action of the New York federal court in holding the cotton futures act unconstitutional. The government opposed an early hearing.

Thought Life Was Saved, But Bulger Soon Learned Of Mistake in the Verdict

Denver, Colo., January 10.—J. C. Bulger, convicted of the killing on May 6, 1914, of Lloyd F. Nicodemus, a Denver hotel man, was today declared sane by a jury in district court which was recently ordered by the Colorado supreme court to determine Bulger's mental condition.

The verdict means that Bulger must hang the week of February 21.

As the jury filed in the clerk was handed an envelope. He read: "We, the jury, find that James C. Bulger at the present time is insane."

Bulger smiled and his attorneys turned to congratulate him.

Foreman Gardner arose and declared a mistake had been made. "The wrong slip was put in the envelope," he said.

Amid the consternation that followed Judge W. D. Wright ordered the men to return to the jury room.

Presently a verdict of "Sane" was returned.

Bulger was a soldier of fortune, having served in revolutions in Mexico and Central America.

WILSON SEEKING MAN FOR LAMAR'S PLACE

President and Attorney General Gregory Begin Consideration of Candidates.

Washington, January 10.—President Wilson and Attorney General Gregory tonight began considering candidates for the vacancy of the United States supreme court caused by the death of Justice Lamar. They conferred for more than an hour, going over the long list of men suggested for the place and eliminating many names. Afterward the attorney general said no decision had been reached, and that the field was still open.

A democrat is almost certain to be selected. Officials said tonight that enough democrats of supreme court timber had been suggested to practically eliminate the possibility of a republican being appointed. A majority of the present members of the court are republicans.

Former President Taft has been suggested for the vacancy in messages received at the white house from many parts of the country, but it is understood there is no prospect of his being chosen. Attorney General Gregory and John W. Davis, solicitor general, who have also been mentioned, are not being considered because if appointed they would not be eligible to participate in the consideration of several important cases now pending, for the reason that they took part in the preparation of the government's argument. The court already includes former Attorney General McReynolds, who is handicapped in the same way.

More than fifty lawyers have been suggested to the president and the attorney general for the position. Among them are members of the supreme courts of various states and several federal judges.

The president is seeking to find as young a man as possible who has the qualifications for the position. No man over sixty years of age will be appointed, and for this reason several of those whose names have been brought forward are not being considered.

ALEX C. KING'S NAME PRESENTED TO PRESIDENT.

Washington, January 10.—(Special.) Alex C. King's name was formally presented to the president today by Senator Hardwick for appointment on the supreme court to the vacancy caused by the death of Associate Justice Lamar. Senator Hardwick acted on the resolutions adopted on Friday last by the Atlanta bar, indorsing Mr. King for the place.

Representative Howard has made an engagement to call at the white house tomorrow and indorse Mr. King. Other members of the delegation will undoubtedly take an interest in the matter.

INJURED BY AUTO, AGED MAN IS DEAD

A. E. Schulhafer Struck by Machine Belonging to Jos. Moody as He Stepped From Sidewalk in Front of Piedmont Hotel.

A. E. Schulhafer, 72-year-old insurance agent, with offices 511 Candler building and residence 602 Washington street, was knocked down and fatally injured by the automobile of Joseph N. Moody, 36 Kimball street, driven by the chauffeur, W. E. Moye, on Peachtree street in front of the Piedmont hotel at 4:20 o'clock Monday afternoon. He was rushed to Grady hospital, where he died two hours after being placed on the operating table.

The automobile, containing only the chauffeur, who was going to town after his employer, was running at a 20-mile an hour rate, according to witnesses who told of the accident later. It struck Mr. Schulhafer just as he had stepped from the sidewalk and, knocking him in front of it, the two front wheels passed over his head and body.

Takes Victim to Hospital.

The driver stopped his car and, picking the injured man up, rushed him to the hospital, where it was found after an examination that his skull was fractured and he was suffering from concussion of the brain.

Moye was arrested by Call Officer Kirk, who went to the hospital after hearing of the accident. He was taken to police headquarters and held without bond on charges of fast and reckless driving of an automobile.

C. E. Crowley, 43 West Peachtree street; George Hogan, 72½ Houston street, and Dr. E. L. Daniel, of Kirkwood, saw the accident. They stated to Officer Kirk that the chauffeur was driving down Peachtree street at a rate of 20 miles an hour. Mr. Schulhafer stepped from the curb and before the driver could stop the car, which was skidding from the instant application of the brakes, it had struck him, knocking the aged man violently to the ground.

At the hospital physicians, after a cursory examination, thought that outside of a few painful bruises, Mr. Schulhafer was not injured. He was unable to give a coherent statement regarding the accident or his name and occupation.

Skull Was Fractured.

His condition failed to improve and another examination was made, after which it was found that the skull had been fractured and the man was suffering from concussion of the brain.

An operation was immediately ordered in an effort to save Mr. Schulhafer's life, but he was injured too badly, and died shortly after 7 o'clock.

Moye, the chauffeur, stated to a Constitution reporter and to Call Officer Kirk, that he was running 12 or 15 miles an hour, and that Mr. Schulhafer stepped from the curb before he could bring his car to a stop, the wheels slipping on account of the Monday afternoon rain.

The body of Mr. Schulhafer was removed to the chapel of Greenberg & Bond.

He is survived by one son, A. A. Schulhafer, of Atlanta; four daughters, Mrs. Lillie Sabel, of Louisville, Ky.; Mrs. Eugene Strauss, of Louisville, Ky.; Mrs. LeRoy Walter, of Jacksonville, Fla., and Mrs. Allen Wilder, of Atlanta, and one sister, Mrs. D. Rosenberger, of Atlanta.

Funeral arrangements will be announced later.

Krupp Works Damaged.

Amsterdam, January 10.—(Via London.)—According to The Frankfurter Zeitung considerable damage was done the Krupp works at Essen Saturday by a fire. The fire broke out in a shed used for models and spread to an adjoining building that contained the wheel workshops, both buildings being damaged.

FIERCEST FIGHTING IN HISTORY OF WAR ON EASTERN FRONT

Losses of Russians and Austro-Germans in Bessarabian Battles Exceed 175,000 Men and No Decision Reached.

AUSTRIANS DRIVING AT THE MONTENEGRINS

Determined Effort Being Made to Overrun Little Country and Thus Dominate Albanian Littoral of Adriatic—Invasion Causes Uneasiness to Allies.

London, January 10.—While the Russian front has been quiet during the past 24 hours, there has been severe fighting in the other war theaters.

After the Germans had taken about 700 yards of French trenches in Champagne in an offensive launched with large numbers of men with the intention of obtaining important results, the French troops, according to Paris, stopped the attack and in vicious counter attacks re-occupied successively nearly all the terrain lost. In addition, on the heights of the Meuse, a heavy French bombardment did great damage to the German trenches.

The Montenegrins are valiantly fighting everywhere inside their kingdom against the Austrians. While admitting the occupation by the invaders of a position near Berane, the Montenegrins assert that near Lepenac, in the north, and Ipek, in the south, Austrian attacks were repulsed. The Austrian fortress at Cattaro is still bombarding the Montenegrin base at Lovcen, near the Adriatic.

The situation in Mesopotamia, where the Turks and British are engaged along the Tigris river, is still not clear owing to the divergent reports of Constantinople and London. While the British say that the Turks around Kut-El-Amara are in retreat, a Turkish communication declares that it is the British who are falling back, and that a force of 10,000 British left in Kut-El-Amara is surrounded.

HUGE LOSSES ON EAST FRONT.

The Petrograd official communication says that the calm on the Czernowitz front is due to the huge losses and resulting demoralization of the Austro-Hungarian army. That there is some basis for this statement is evident from the statement of the Hungarian newspaper, Pester Lloyd, that the losses on both sides of the Bessarabian battles so far exceed 175,000, or more than the total British losses in the whole Dardanalles campaign.

Another Hungarian newspaper states on the authority of a staff report that the fighting on this front has been the bitterest and bloodiest in the history of the war, both sides sacrificing men in a manner without parallel.

Several lengthy dispatches have been received here, giving details of the recent operations in East Galicia, which were so meagerly described in the official reports. According to these dispatches the Russians, after artillery preparation which showed there was no longer any shortage in their big gun ammunition, started an offensive which caused the Austro-Germans to rush every available division to Galicia.

Czernowitz is still in the possession of the Austrians and is filled with wounded. But the Russians apparently are directing their main attack against Sadagora, north of the Bukowina capital, where five important roads converge.

AUSTRIAN DRIVE AT THE MONTENEGRINS.

In the Balkans reports persist that the Germans are concentrating at Monastir preparatory to an attack on Saloniki, but the interest in the Macedonian campaign has become secondary to the operations of the Austrians in Montenegro. A determined attack

Weather Prophecy
LOCAL RAINS.

Washington—Forecast:
Georgia—Local rains Tuesday and probably Wednesday.

Local Weather Report.

Lowest temperature	35
Highest temperature	45
Mean temperature	40
Normal temperature	42
Rainfall in past 24 hrs., inches	.02
Deficiency since 1st of mo., inches	1.12
Deficiency since Jan. 1, inches	1.12

Reports From Various Stations.

STATIONS and State of WEATHER.	Temperature. 7 p.m.	High.	Rain 24 hr's Inches
ATLANTA, rain	45	45	.02
Birmingham, cldy	56	58	.01
Boston, cloudy	42	46	.12
Baltimore, cldy	42	44	.20
Charleston, cldy	58	66	.00
Chicago, clear	30	44	.04
Denver, cloudy	32	34	.00
Galveston, clear	66	70	.00
Hatteras, cloudy	56	58	.02
Jacksonville, cldy	66	72	.10
Kansas City, cldy	30	40	.00
Knoxville, cldy	44	46	.04
Louisville, rain	42	52	.06
Memphis, cloudy	64	64	.00
Miami, cloudy	72	74	.00
Mobile, cloudy	62	66	.00
Montgomery, cldy	64	64	.06
Nashville, rain	58	58	.00
New Orleans, clear	70	72	.06
New York, rain	34	46	.30
Oklahoma, cloudy	56	58	.00
Pittsburg, rain	46	48	.34
Portland, Ore., snow	36	36	.00
Raleigh, cloudy	46	48	.10
San Francisco, clear	46	50	.84
St. Louis, cldy	32	52	.32
Salt Lake City, cldy	28	34	.08
Shreveport, cldy	58	58	.01
Spokane, p. cldy	30	36	.02
Tampa, p. cloudy	68	72	.00
Toledo, cloudy	42	48	.08
Vicksburg, clear	64	64	.00
Washington, cldy	42	44	.64

C. F. von HERRMANN,
Section Director.

ECONOMY!

Buy-Right Hints for the Housewife

THE MERCHANTS' RULE OF BUYING IS A PROVEN RULE FOR YOU

When merchants buy goods they take advantage of every possible trade benefit, by discounting their bills—

It may be 5 per cent or 10 per cent, or it may be as little as 2 per cent, but whatever the amount saved is that amount gained—it is reckoned as just that much real money EARNED—

The housewife who reads the merchant's advertisements in The Constitution, and buys accordingly, profits in price concessions the merchant who BUYS the goods can never hope for—and at that enjoys the privilege of her "charge account"—

And these low prices she can take advantage of are on the NECESSITIES of life; are advertised daily, and if taken ADVANTAGE OF DAILY will represent an aggregate saving of hundreds of dollars in the course of a year's buying—

The advertising pages of The Constitution are a veritable SAVINGS BANK; for the opportunities they constantly offer thriftwise folk is MONEY SAVED you can bank if you choose to—

NOTE—The CONSTITUTION guarantees a marked saving on every purchase made in Atlanta in stores that advertise their lowest prices in these pages.

is being made on Mount Lovcen, a Montenegrin stronghold overlooking Cattaro bay, by the guns of the Austrian fortress at Cattaro and Austrian warships lying in the Adriatic. The formidable Austrian forces invading Montenegro extend over a wide front, from the River Tara in the west to the Ipek district in the east.

It cannot be disguised that the invasion is causing great uneasiness among the entente powers, and especially Italy, which sees in its success an end to Italy's dream of dominating the Albanian littoral of the Adriatic. The Italian newspapers in expressing the opinion that an Austrian success against Montenegro would give the invader an incalculable political, maritime, commercial and strategic advantage, admit the fear that Italy's intervention in the Balkan campaign has come too late.

The present situation in Albania was thus summed up today by Lord Robert Cecil, under-secretary for foreign affairs, in the house of commons:

"I regret to say that it is impossible to speak of Albania as an entity at present. In the central area over which Essad Pasha's authority extends the relations between the Serbian soldiers and the population have been friendly and Essad Pasha has rendered them valuable assistance. The northern tribes, among whom the enemy has conducted a considerable propaganda, are hostile to the Serbians and Montenegrins."

The Saloniki front is chiefly notable in the day's dispatches as the scene of almost continued aeroplane skirmishes, one of which continued for two hours. The Germans have thus far lost six aeroplanes in this region.

FRENCH REGAIN LOST GROUND.

Paris, January 10.—An official communication tonight reads:

"There has been general artillery activity along the front. On the heights of the Meuse a violent bombardment of enemy positions in the Boise des Chevaliers has occurred. Our fire opened extensive breaches in the German trenches and caused some of them to fall in.

"In Champagne the battle continued during the course of the day. A series of counter attacks enabled us to reoccupy successively almost all the sections lost.

"It is confirmed that the German attack was as much by the importance of the effectives engaged as by the means employed, an action on a large scale, destined to produce important results, but it has ended in a very abrupt check. We know from an indubitable source that one entire brigade was launched against a single point on the extensive front of the attack."

The French communication issued in the afternoon follows:

"In the Champagne the enemy developed the attack which he had prepared yesterday by a violent bombardment, notably with suffocating gas shells. During the day and throughout the night he attempted no less than four concentric actions on a front eight kilometers long, running from La Courtine to Mont Tetu (west and east of the Butte du Mesnil.)

"Everywhere our fire decimated the adversaries' forces and stopped his offensive operations short. The enemy succeeded in gaining a foothold momentarily only at two points of our first line to the northeast of the Butte du Mesnil and to the west of Mont Tetu.

"A vigorous counter attack by our troops promptly drove him out. At the present hour he occupies only two small elements of advanced trenches."

GAINS CLAIMED BY THE GERMANS.

Berlin, January 10.—(Via London.)—An offensive movement has been inaugurated by the German forces in the Champagne. Announcement was made by the war office today that French positions extending over several hundred yards at a point northwest of Massiges, had been captured by the Germans.

The conquered positions are near Maisons de Champagne. The Germans captured 423 prisoners, including seven officers, five machine guns and one large and seven small mine throwers.

A French counter attack made to the east of the positions taken by the Germans failed.

The text follows:

"Western front: An attack developed by us to the north of Massiges, in the neighborhood of Maisons de Champagne farm, resulted in the capture by our forces of an enemy observation post and trenches several hundred yards in extension, as well as 423 prisoners, including seven officers and seven machine guns and one large and seven small mine throwers. A French counter attack to the east of the farm broke down. A German air squadron attacked enemy warehouses at Furnes.

"Eastern front: The general situation remains unchanged. A strong Russian division was repulsed in its efforts to advance at Berestiany, in the Volhynia district.

"Balkan theater: No developments are reported."

FIGHTING FIERCE, RUSSIANS REPORT.

Petrograd, January 10.—(Via London.)—The struggles for possession of Czartorysk and Czernowitz are continuing with unabated ferocity over the Russian Christmas holidays. The efforts of the Germans to outflank the Russians at Bayan on the frontier east of Czernowitz, and thus relieve the pressure on the latter place has been checkmated by the Russians, according to reports from the front.

Fierce fighting occurred in the streets of Czartorysk on the several occasions when the town has changed hands. At present the Russians appear to be in possession of the place.

An official communication today reads:

"The situation on the west (Russian) front yesterday was generally calm. In Galicia and to the east of Czernowitz (Bukowina) the enemy, having suffered enormous losses in our attacks and being disorganized by the failure of his desperate counter attacks, has shown no sign of activity beyond feeble attempts by artillery and hand grenades to interefere with the work of our men in consolidating the positions that they have won.

"In the Caucasus coastal region a detachment of Russian scouts Saturday night, despite the violent Turkish fire, broke through the enemy's front on the Akchaya river and demolished a bridge held by the enemy and returned without losses."

AUSTRIAN REPORT ON OPERATIONS.

Berlin, January 10.—(By Wireless to Sayville.)—Continuation of comparative inactivity along the front in eastern Galicia and on the Bessarabian frontier, is reported by Austro-Hungarian army headquarters in the official statement received here today from Vienna. The statement says:

"In eastern Galicia and on the Bessarabian frontier, there has been no fighting of importance. Near Topo-routs an enemy advance was repulsed.

"On the Italian front there were artillery duels at Gorizia, Col Li Lama and Falcarone.

"In the Balkans, Austro-Hungarian troops advancing against Brane drove the Montenegrins from several heights and reached Bioca. The east bank of the Lim, to the north of Bioca, has been cleared of the enemy.

"Combats are progressing on the southwestern frontier of Montenegro."

OFFENSIVE TAKEN BY MONTENEGRINS.

Paris, January 10.—The Montenegrin consulate today made public the following official statement:

"Our troops took the offensive on the 7th on the eastern front near Lepenac. The Austrian troops resisted desperately, and some positions were taken and retaken several times. We finally remained masters of the field of operations. Our losses were appreciable, and those of the enemy considerable.

"Desperate combats took place in the direction of Rozay and Berane. The enemy, thanks to the superiority of his forces, succeeded in occupying Touriak. Our forces retired upon a position to the left of Lesnitza.

"The Austrians attacked violently in the direction of Ipek-Rugovo, but everywhere were repulsed.

"Our front at Loveen (near the Adriatic) has been furiously bombarded by all the forts and mobile batteries at Cattaro, as well as by cruisers, but no infantry attack has been attemtped."

TRANSPORT SUNK, TURKS ASSERT.

Berlin, January 10.—(By Wireless to Sayville.)—The sinking of a transport ship of the allies, filled with troops, at the time of the withdrawal of the French and British forces from the tip of the Gallipoli peninsula is reported in Constantinople dispatches given out today by the Overseas News agency.

The following dispatch under date of Constantinople, was given out by the news agency:

"The Malli agency states that the Turks were making preparations for three days for the attack on the British and French, and that the results are not yet fully known. All the positions of the enemy near Sedul-Bahr and Teke Burnu were occupied by the Turks, nine cannon being captured. Turkish artillery sank an enemy transport filled with soldiers. An enormous amount of booty was captured.

"A Turkish aeroplane shot down an enemy biplane near Seddul-Bahr."

The official British account of the evacuation said that the only casualty in connection with the withdrawal was the wounding of one British soldier.

FRENCH AIRSHIPS BOMBARD SOFIA.

London, January 10.—A dispatch to the Exchange Telegraph from Saloniki says that a flotilla of French aeroplanes has dropped bombs on Sofia, causing considerable damage and an indescribable panic among the inhabitants of the Bulgarian capital.

TURKS RETREAT, ASSERT BRITISH.

London, January 10.—The Turks in Mesopotamia were in full retreat on January 9 with the British pursuing them, it was announced in the house of commons today by J. Austen Chamberlain, secretary for India.

There had been heavy fighting on both banks of the Tigris on January 7, Mr. Chamberlain's announcement stated, and the British had taken two Turkish guns and 700 prisoners.

In telling the commons the news of the British success on the Tigris, Mr. Chamberlain said:

"General Aylmer left Miam Alligarbi on January 6 with troops, marching to the relief of Kut-El-Amara. On the same day General Townshend at Kut reported that the previous night the enemy had opened a heavy fire on the northwest front, and on the village opposite Kut, but had made no attack. On the night of January 7 General Aylmer reported heavy firing on the south bank of the Tigris.

"On the right bank, General Campbell's column carried the enemy's position, taking two guns, 700 prisoners, and then entrenched. Meanwhile the main attack on the left bank was retarded by an enemy outflanking movement, and General Aylmer reported that he apparently was opposed by three Turkish divisions.

"On the evening of January 8 he reported that owing to fatigue the troops had been unable to make any progress that day. On the 9th he reported the enemy in retreat, and that he was pursuing; but that heavy rains hindered the pursuit.

"From later telegrams, it appears that the enemy has reached Khora."

British Surrounded, Turks Claim.

London, January 10.—A German official wireless dispatch dated Constantinople, received here today, makes the claim that Kut-El-Amara has been surrounded by the Turks, and adds:

"It is hoped the fort will soon either be taken or will fall for want of foodstuffs, and that the British defenders, who number more than 10,000, will be captured.

"The British thought by leaving these forces in Kut-El-Amara to guarantee the defense of the town, and also to assure the orderly retreat of the remainder of the army. This portion of the army is at present a long way southeast of Kut-El-Amara and cannot go to the help of the fort, especially as the morale of this force is shaken."

Amsterdam, January 10.—(Via London.)—A British force which apparently was on the way to reinforce the British at Kut-El-Amara on the Tigris river, lost 3,000 men in an attack on Turkish positions at Sheik Said, according to a semi-official statement received here today by Constantinopla. The attack is declared to have been repulsed.

The statement reads:

"On the Irak front, the enemy whose strength is estimated at one division, which was stationed at Miam Alligarbi in order to come to the rescue at Kut-El-Amara, on January 6 and 7, under the protection of four gunboats, attacked our positions at Sheik Said, but was repulsed by our counter-attack.

"We made some prisoners. The enemy losses are estimated at 3,000. The enemy cavalry suffered especially severe losses."

RUSSIAN LOSSES REPORTED HEAVY.

Berlin, January 10.—(Via London.)—According to every indication the lull in the Russian attack on the Bessarabian front during the last twenty-four hours is only temporary. Despite the enormous losses, which are estimated as far exceeding 50,000 dead or wounded, new forces are known to be moving with the purpose of reinforcing the attacking columns and the resumption of the bitter assaults of the last few days is hourly expected.

Many Circassian groups are reported as being sent to the front. Captured Russian officers declare that the Russian emperor visited Trembowla, Galicia, on the eve of the offensive with the object of giving heart to his troops, and delivered an order to break the Austrian line at all cost. The officers were assured that there were sufficient troops to accomplish this.

The main attack thus far has been directed against a hill named fort Baltin in honor of General Pflanzer-Baltin, which the emperor personally ordered taken. As a result literally thousands of Russian dead lie before the Austrian trenches or hang suspended on the wire entanglements. Entire regiments were wiped out, while the Austrian losses are declared to have been comparatively small.

Not only was the artillery ammunition of the Russians almost exclusively of Japanese manufacture, but the rifles of the Russian captives were Japanese also.

HEIGHTS HELD BY RUSSIANS.

London, January 11.—The Russians retain the important strategic heights in the neighborhood of Sadagira, north of Czernowitz, Bukowina, says a Petrograd dispatch to The Times. Although the recent snowfall hinders operations, they are steadily and systematically advancing and fortifying their positions until the extending front comprises 33 miles of the east bank of the Stripa river. This front is now deemed secure against recapture.

GERMAN AIRSHIPS DROP BOMBS.

London, January 10.—The British official statement issued tonight says:

"There has been artillery activity today near Fauquissart in the Bois Grenier at St. Eldiand and about Ypres. Hostile aircraft dropped bombs near Strazeele, Hazebrouck and St. Omer. One woman and one child were killed."

OFFER $500 REWARD FOR TRAIN WRECKERS

Fireman Is Killed and Engineer Slightly Injured on Georgia Railroad.

Up until an early hour Tuesday morning, a posse of deputy sheriffs with bloodhounds had failed to capture the train wreckers for whom the Georgia railroad has offered $500 rewards, as responsible for the wreck of Georgia passenger train No. 3, Atlanta to Augusta.

The accident happened at 3:30 o'clock Monday morning just this side of Swords, according to dispatches received by the Atlanta offices of the Georgia road, and was remarkable in that none other than the negro fireman, Henry Sears, was killed, and only the engineer, R. L. Palmer, of Atlanta, slightly injured.

No. 3, which left Augusta at 12:55 o'clock, was due in Atlanta at 6 o'clock Monday morning. It reached Swords, 79 miles from Atlanta, at about 3:30 o'clock.

At the Atlanta offices of the road it was stated that the accident was the work of train wreckers, who had thrown open the switch and locked it that way.

That more people were not killed or injured in the wreck was said to have been due to the extremely fine condition in which the roadbed is kept at that place.

C. E. LEMKE IS BETTER AFTER AN OPERATION

C. E. Lemke, who recently had to undergo an operaton at the Noble sanitarium and who has been very ill, is now much better. Mr. Lemke has many friends in the city who have been distressed at his illness and who will be glad to know that he is improving.

HOMOSASSA FISHERS TO LEAVE CITY TODAY

A score of Atlanta disciples of Isaac Walton will leave here this morning on the Dixie Flyer for Homosassa, Fla., for a three weeks' fishing trip. The fishermen are members of the Homosassa Fishing club and have been making preparations for their annual outing for some time past.

Henry Durand will be in charge of the party. George W. Lowndes is the president of the club.

JUDGE HOLDEN DECLINES TO DISCUSS JUDGESHIP

Returning to Atlanta yesterday Judge Horace Holden declined to discuss the movement instituted by The Athens Banner looking to his elevation to the supreme court as Justice Lamar's successor. Judge Holden has resumed his work on the state's case in the matter of the litigation with the Louisville & Nashville railroad.

Uniform Warehouse Act Is Given Interpretation By U. S. Supreme Court

Washington, January 10.—The supreme court today decided in favor of the Commercial National bank, of New Orleans, in litigation with the Canal-Louisiana Bank and Trust company and others, over proceeds of cotton pledged by Dreuil & Co., cotton dealers, for loans from both banks.

The decision is regarded as of wide commercial importance, because it arose under the uniform warehouse receipts acts, adopted by many states in the last five years. The Canal-Louisiana bank first held bills of lading for 100 bales of cotton bought by Dreuil & Co. Dreuil & Co. obtained possession of the bills of lading by giving "trust receipts" to the bank. With the bills of lading in its hand it received the cotton from the railroad and placed it in a warehouse. Warehouse receipts were given Dreuil & Co., which pledged them with the Commercial as security for a loan. Dreuil & Co. went into receivers' hands, and the banks began litigation as to the title of the cotton.

The court today, reviewing this litigation and interpreting the uniform warehouse act in force in Louisiana, held in favor of the Commercial on the grounds "That if the owner of goods permits another to have possession or custody of negotiable warehouse receipts running to the order of the latter or to bearer it is a representation of title upon which bona fide purchases for value are entitled to rely, despite breaches of trust or violations of agreement on the part of the apparent owner."

BAPTIST MINISTERS HOLD WEEKLY MEETING

The Baptist Ministers' association of Atlanta held the regular weekly meeting Monday morning at the First Baptist church. There was nothing before the meeting except routine business. Dr. J. L. Jackson, of the Kirkwood Baptist church, read a well-prepared paper on "The Constitution and Law" on establishing churches. The central thought was that churches should be many and convenient to the people, yet with enough territory to be self-supporting.

IMPORTANT PROBLEM INVOLVED IN HEARING

Hollins Randolph Argues Water Power Case in U. S. Supreme Court.

Washington, January 10.—(Special.) Hollins N. Randolph, of Atlanta, appeared in the supreme court of the United States here today for the plaintiff in the suit of the Tallassee Cotton Mills of Tallassee, Ala., against the Alabama Power Company of Birmingham, Ala.

The Alabama Power company owns a large water power on the Tallapoosa river and, under an Alabama statute, sought, in this proceeding, to condemn a water power already constructed and in operation owned by the Tallassee Cotton mills. The litigation has been in court for several years, Mr. Randolph representing the Tallassee Cotton mills.

Appeal was taken from the supreme court of Alabama to the supreme court of the United States. Among many important questions involved in the litigation of a general public nature is the point that the sale of power generated by water is not a public purpose or use, for which private property may be condemned. It is said that the supreme court of the United States has never decided this particular question, and as it is believed it will have to be decided in this case, it makes the litigation one of paramount importance and interest to the public generally, as well as to those directly interested in water powers and their development.

The supreme court of Georgia and the supreme court of Alabama have decided that such a sale of power is a public purpose or use, and if the supreme court of the United States follows the courts of these states, that will settle the law finally on this important question.

A very large amount of property is involved.

COUNTY ENGINEERS BEGIN TO SURVEY RIVERSIDE DRIVE

A corps of county engineers will begin a survey of the proposed Riverside drive between Johnson's ferry and Pace's ferry Tuesday morning as the first step of the program of the county highway improvement for 1916 as outlined by the commission at its regular meeting two weeks ago.

Other improvement work was also begun Monday morning, when the Southeastern Fair association, in cooperation with the commission, began tearing down the old skating rink at Lakewood to give way to the proposed boulevard.

To Cure a Cold in One Day
Take LAXATIVE BROMO QUININE Tablets. Druggists refund money if it fails to cure. E. W. GROVE'S signature is on each box. 25c.

THE HOME OF LOW PRICES
BROYLES
12 CASH STORES

10 Lbs. Pure Lard	$1.09
Striped Bacon pound	16c
25c COFFEE	19c
12-Lb. Peck Meal	25c
Broyles' Best Bread, 2 loaves	7c
FRESH COUNTRY EGGS, dozen	35c
Blue Valley or Meadow Gold Butter, pound	38c

ROGERS'

Every woman who is a good shopper knows that it is economy to buy only the BEST. That is the principle upon which we run our 65 Stores. We BUY only the best in order that we may SELL only the best.

California Lemon Cling Peaches in Heavy Syrup; 25c value	18c
Natural Flavor California Peaches; 20 large halves, can	11c
Delicious Sliced Peaches in Syrup, large can	18c
California Sliced Peaches, small can	10c
Fame Brand Sugar Corn, tender and sweet, can	9c
Extra Sifted, tender Sweet Peas, small can	12c
No. 3 size, Big Lye Hominy, 10c value	7c
Large can White, Crisp Sauer-Kraut, 10c value	7c
New Packed Georgia Yellow Yams, large cans	10c
Large Early June Tender Peas, No. 2 can	7½c
EGGS Guaranteed All Good Doz	25c
3 Large Rolls Crepe Toilet Paper	18c
3 Large Bars Laundry Soap	9c
3 Pounds Best Lump Starch	10c
Pure Apple Vinegar Large Bottle	11c
2 Large Loaves FRESH BETTER-BREAD	7c
12 Pounds White Corn Meal	27c

New Peaches
California Choice Evaporated
1 lb. 7 lbs. 15 lbs.
8c 50c $1.00
Shop at the Nearest

HUGHEY'S MARKET
115 Whitehall
FIRE SALE
Continues All Day Tuesday

35c value Indian River Oranges, dozen	12c
5c Grape Fruit, each	2½c
10c Grape Fruit, each	5c
10c Lettuce, head	4c
5c Lettuce, head	2c
10c Celery, stalk	5c
20c value English Walnuts, Mixed Nuts, pound	10c
50c value New York Apples peck	25c
10c Package Figs	4c
20c Fancy Lemons, dozen	12c
20c Tangerines, dozen	10c
10c Cranberries, quart	5c
40c dozen Fresh Eggs, dozen	25c
35c dozen Navel Oranges, dozen	19c
English Peas, quart	2½c

HUGHEY'S--115 Whitehall St.

Moultrie, Georgia
PURE HOG LARD
No. 10 Pails, $1.32
No. 5 " 70c
2 Bon Ami . 15c
2 Sapolio . 15c
2 O. D. Cleanser 15c
4 Pioneer " 15c
4 Box Bluing . 15c

Hughes
SPECIALS FOR TODAY TUESDAY, JANUARY 11

SMALL GREEN LIMA BEANS
No. 2 Cans
--20c Value--
2 Cans . 25c
DELMONTE ASPARAGUS TIPS
Can . . . 20c
5 Cans . . 95c
ANCO TIPS
2 Cans . 28c

FRESH COUNTRY EGGS
Just In--GOOD
Dozen . . 35c
3 Dozen . $1.00

DELICIOUS SOFT SHELL CALIFORNIA WALNUTS
Pound . . 16c

Sliced Bacon
Sweet as a Nut
Pound . . 23c
TRY IT

CORNFIELD HAMS
Sugar Cured
Pound 19¾c

GRAHAM FLOUR
12 lb. Bag . 60c
4 lb. Boxes . 25c
1½ lb. " . 10c

CLEMSON COLLEGE BUTTER
Pound . 35c

BEARDSLEY'S Shredded Codfish
IN GLASS
2 Glasses 15c

ROYAL BAKING POWDER
Pound Cans 39c
½ " " 21c

Heinz Baked PORK & BEANS
3--10c Cans 25c
2--15c Cans 25c

Come in when in city--Have lunch with us--Free demonstration going all the time--FREE! FREE!

OKRA, Corn and Tomatoes
Soup Combination
2 10c Cans, 15c

BIG TREE CLING PEACHES or APRICOTS
5 Cans . 99c

Block's Saltines
Made Daily
In ATLANTA

STONE'S CAKES
6 Varieties . . . 10c

Tip-Top Bread
5c Per Loaf

Who is a "Go-Fan?"

A "Go-Fan" is anybody who goes.

"Go-Fans" go afternoons and night—

They dance; they auto; they visit the movies and theaters; they go to receptions and teas; they play cards; they are at clubs. They spend their afternoons and nights seeking amusement—

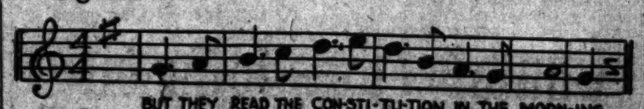

BUT THEY READ THE CON-STI-TU-TION IN THE MORN-ING

Santa Fe

Comfort and economy in a tourist sleeper to California

You save about one-half as compared with standard sleeper.
If you go Santa Fe you do not sacrifice any time, because one of our fastest trains carries tourist sleepers.
Fred Harvey dining rooms and lunch counters will save you money on meals.

Grand Canyon of Arizona
is on your Santa Fe way to California. Stop and see it this trip.

Let me tell you more about tourist sleepers via the Santa Fe to Sunny California.

P. E. Rogers, Sou. Pass. Agt., 1 N. Fryer St., Atlanta, Ga. Phone, Main 842. 90

Old Folk's Best Friend.

That's what many call it, for it puts vim and vigor into old stomachs rich, red blood into old veins, sound flesh on old bones. Drink a pint of this delicious, digestive tonic with each meal.

SHIVAR GINGER ALE

Your grocer will refund your money on first dozen pints if you are not pleased with results.

Bottled only by the celebrated SHIVAR MINERAL SPRING, SHELTON, S. C.

If your dealer has none in stock tell him to phone his wholesale grocer.

THE BEST CIGAR

Opinions differ on this subject. Therefore, the humidors are filled with all standard brands at both stores of

Brown & Allen
Terminal Station
— or —
Whitehall and Alabama.

—and every claim is based on what thousands of doctors have written

The claims for Sanatogen are based, not on what *we* might like to say of it—not on the findings of a few investigators seeking to make a good case for Sanatogen—but on the facts that have been found and recorded by over 21,000 physicians during the eighteen years that Sanatogen has been used as a strength-giving food-tonic.

One doctor, or even twenty doctors, might make a mistake in saying that Sanatogen does this or that—but when twenty-one thousand, *over their own signatures*, state their confidence in Sanatogen, there surely can be no chance of a mistake. Thus, when physicians by the thousands record their observations of Sanatogen's beneficial effects—how it builds up the blood, helps digestion, promotes strength and vitality, thereby giving better health to the weak and run-down—we have a right to tell and you have a right to *know* about it.

And thus *you* are safe in placing full confidence in Sanatogen.

Sir Charles Cameron, Public Analyst, City of Dublin, writes: "Sanatogen is of the highest nutritive value. It is an excellent nerve-food."

Dr. Ernest Ott, King of England's Private Physician, Marienbad, writes: "I have been using Sanatogen for a number of years in my practice with excellent result."

Grand Prize, International Congress of Medicine, London, 1913

Sanatogen is sold by good druggists everywhere, in 3 sizes, from $1.00 up.

SANATOGEN
ENDORSED BY OVER 21,000 PHYSICIANS

Send *for Elbert Hubbard's New Book*—"Health in the Making." Written in his attractive manner and filled with his shrewd philosophy, together with capital advice on Sanatogen, health and contentment. It is FREE. Tear this off as a reminder to address THE BAUER CHEMICAL CO., 27 Irving Place, New York.

KEMP HAD TO LAY OFF FROM WORK HALF THE TIME

Doctors Said Operation Was Only Hope, But Takes Tanlac Instead and Is Now a Well Man.

Many remarkable statements have been made by people well known in Atlanta and throughout the state of Georgia in regard to the inestimable value of Mr. Cooper's great medicine, Tanlac; but the testimony of the latest witness, Mr. W. H. Kemp, a textile operator at the Exposition Cotton Mills, is in many respects the most wonderful ever given a proprietary medicine.

"Doctors told me I had stone in my kidneys," said Mr. Kemp to Dr. E. B. Elder, at Jacobs' Pharmacy, "and I have been a severe sufferer for 15 years. They all said an operation was the only possible relief; but I decided to try Tanlac and there is now no use for the knife. I am entirely relieved, and after so much pain and expense and discouragement I can hardly believe it, even now.

"For the last three years I have been compelled to diet myself and during this time I have lost at least half time from my work. The worst pains were in my left side, where the doctors said the stone was; but I was sore and in a bad fix all over. When I would get up of a morning I would have to ease myself out of bed on account of the soreness in my back and limbs, and I seemed as helpless as a baby.

"My stomach troubled me all this time with heartburn, gas and nausea; and I would have to spit up sour food and bile. I had to cut out most of the things I liked and go on strict diet, but even then nothing seemed to agree with me. I lost strength and weight and was so despondent I couldn't think of anything worth living for.

"One day I saw a testimonial from a friend of mine in Birmingham telling how Tanlac had helped him out of troubles like mine, and I made up my mind to try it at once. I have been taking it only a few weeks now and I haven't an ache or a pain. The thing works just like magic. I have gained in weight, I eat heartily and have no trouble with my stomach. I feel fine and am strong and able to work.

"I had spent a lot of money for treatment, but, thanks to Tanlac, my home and my health are both paid for. I think it is the greatest medicine in the world, and you would, too, if you could relize just what it has done for me."

Genuine Tanlac is sold in Atlanta exclusively by the Jacobs' Pharmacy Company.—(adv.)

When You Want Work or Workers TRY Constitution WANT ADS

GEORGIA MOVIE BEGINS STATE TOUR THIS MONTH

After Exhibition in Georgia It Will Be Shown Elsewhere.

The Georgia motion picture will begin its travels through the state of Georgia January 20 preparatory to leaving on its tour of the east and west.

The picture has bene seen by over 10,000 people. After it has been shown in this state a tour will be made of every state in the union, the purpose being to show the advantages of living in Georgia.

The schedule for the tour in Georgia is as follows:

January 20, Senoia; January 22, Woodbury; January 24, LaGrange; January 26, Manchester; January 28, Montezuma; January 29, Vienna; January 31, Cordele; February 2, Fitzgerald; February 4, Tifton; February 5, Moultrie; February 8, Thomasville; February 10, Boston; February 11, Quitman; February 14, Valdosta; February 16, Homerville; February 17, Waycross; February 21, Blackshear; February 22, Jesup; February 23, Brunswick; February 24, Darien; February 25, Savannah.

HUSBAND'S JEALOUSY ANNOYING TO WIFE; SHE ASKS DIVORCE

Languishing in jail Monday, J. P. Patterson had plenty of time to review the various charges made against him by his wife.

He was arrested by Dan Goodlin early in the afternoon on ne exeat proceedings, and bond of $350 was demanded. Judge John T. Pendleton will decide at an early date whether or not he should pay alimony and grant to the wife the custody of the child that is expected to arrive next month.

Among other things, Mrs. Patterson charges that her husband tried to employ "stool pigeons" in the persons of John Pilgrim and John Haines to spy upon her and report all flirtations with other men.

Another charge is that he concealed himself behind boxes in the office of the White Provision company, at which she was employed as a stenographer, and, armed with a pistol, was prepared to shoot her and any man with whom she might be caught flirting.

On the other hand, Mrs. Patterson denies that she ever practiced the art of flirting—even at the time she won her husband.

The Pattersons were married in May, 1914. She says she oculd bear him no longer than August 16, 1915, after which time they were separated.

Her concluding charge is that he got drunk shortly after their marriage, and stayed in that condition until their estrangement in last October.

Girl Sent to Hospital After Alleged Attempt To End Life by Poison

Alma Callahan, 17-year-old daughter of Mrs. M. J. Callahan, 25 Rosser street, is at the Grady hospital after an alleged attempt at suicide by way of the carbolic acid route at the residence early Monday afternoon. The girl was taken to Grady, according to attaches there, after she had told her mother and several neighbors that she had taken carbolic acid with suicidal intent.

Patrolman Luther Green was called to the Callahan residence from his home at 27 Rosser street early Monday afternoon by Mrs. Callahan, who told him that her daughter had accidentally swallowed the acid while trying to stop a toothache.

Officer Green called the ambulance and accompanied the girl to the hospital.

Pretty Georgia Girl Succumbs To the Lure of "Movie" Game

MISS GEORGIA ATKINSON,
Who will play for the "movies."

One of Georgia's fairest daughters has succumbed to the lure of the "movies."

Members of the family of Miss Georgia Atkinson, daughter of the late Governor William Y. Atkinson, of Newnan, Monday confirmed the report that she will soon accept one of the offers that have been made her by prominent moving picture studios in the north and east.

For years she has been a devoted student of dramatics, and of late especially pantomime. She was studying abroad in Paris at the outbreak of the European war, but, forced to return to America, resumed her studies at home. She is singularly fitted for the screen. Her blond beauty, symmetry of features and charm of personality equip her for this work.

She is one of Georgia's most popular young women, and has many friends in Atlanta who will take a keen interest in her progress.

SUSPENDED RAILWAYMEN ARE FINALLY DISMISSED

Savannah, Ga., January 10.—Three employees of the Central of Georgia railway, who were suspended shortly after the wreck of the circus train near Columbus on November 22, have been dismissed from service, according to an announcement made at the general offices of the road here tonight.

The men dismissed were Conductor J. W. Reichart, Engineer J. L. Fickling and Dispatcher J. T. Mercer.

ARMY OF CHAMBER STARTS INVASION

Continued From First Page.

have in my pocket four applications from business men of this city, who told me when I asked them why they were not members of the chamber of commerce, that 'they hadn't been asked.'

"We are going to ask 'em all."

Hicks Very Confident.

L. D. Hicks:

"George Green and Walter Ballard, two captains in my regiment, came to me just now and said that I could tell the other members that they could be dismissed from this campaign—that we had won this contest already.

"All of committeemen are here tonight except those who have furnished written excuses and one who is in New York city. This man wires me that he has already got busy, and is even now making the rounds of New York hotels to find all Atlanta men in New York who are not members of the chamber of commerce."

L. H. Kriegshaber:

"Somebody is going to have to hustle to beat our regiment."

W. W. Orr:

"The chamber of commerce is Atlanta's best asset."

Robert R. Otis:

"We've got twenty-five applications already."

Ivan E. Allen:

"I've got the real people of Atlanta on my committee. They are the reserve stock, 100 per cent proof, superlative of Atlanta."

Hoxsey Speaks.

Colonel J. M. B. Hoxsey, a captain in Colonel Kriegshaber's regiment, was then called upon for a speech, and he spoke in part as follows:

"A city's growth depends upon an organized working force—the chamber of commerce.

"A rich investor recently told me that he did not invest in Atlanta, because we had no natural advantages, such as coal or iron mines, or a rich, agricultural center.

"'Atlanta is a grown city,' he said.

"'Yes,' I replied, 'but Atlanta had none of those things thirty years ago, and look at her growth!'

H. G. Hastings then said that a lack of natural advantages was in a sense an advantage to Atlanta.

"I've been to those cities that had natural advantages and the people had no 'pep' in them. They just sat down and rested on the fertile soil or the rich coal and iron mines. Atlanta's lack of natural advantages puts ginger in Atlantans, which this spirit has been responsible for the city's growth."

Martin F. Amorous was then introduced by Mr. Holleman as the "Admiral of the Chattahoochee River fleet."

In three minutes he convinced everybody that the Atlanta Chamber of Commerce now has under way a feasible plan whereby all natural disadvantages would shortly be overcome—he spoke of the scheme to make navigable the Chattahochee river from Columbus to Atlanta.

Scheme Is Feasible.

"We'll have everything then," he said. "We don't need but five dams to do it, either, and two of these are going to be built by private interests who want to get the use of the water power.

"The scheme has been passed on by the most competent government experts. Atlanta will then be a seaport town. Over $200,000,000 will be added to property values in Fulton county by this scheme, and 200,000 horsepower will be created, a sufficient amount to do for the future manufacturing interests of this section what the Merrimac river has done for the manufacturing interests in New Hampshire.

W. T. Winn, Fulton county commissioner, delivered a short talk on the Southeastern fair and its benefit and stimulus to the agricultural interests of this section. He announced that the county commissioners were planning to extend the South Pryor street smooth pavement out to the fair grounds during this year, and that a mile race track would also be built around the fair grounds.

The membership committee is armed with a carefully prepared list of 3,000 business men and business houses of Atlanta who are not members of the Atlanta Chamber of Commerce. This list was prepared by Secretary Walter G. Cooper, and Mr. Cooper stated last night that every firm and every individual on the list has "good credit," and is rated as a good business man or firm.

Floyd Court Convenes.

Rome, Ga., January 10.—(Special.)—The January term of Floyd superior court began this morning with Judge Moses Wright presiding. There are sixty-two civil cases to be tried, besides the divorce docket, and one week will be devoted to criminal cases.

CALIFORNIA MORE GOLDEN AND ALLURING THAN EVER

California calls you this winter—away from familiar sights and scenes, that seem to crush and crowd—calls you to a carefree, sunny clime.

Her blue skies are deeper hued, her sunshine seems a little sunnier, her orange groves and flower-bedecked hillsides and roadways more fragrant, her glistening beaches a little whiter and her glorious Pacific more golden and alluring than ever, and so with the Foremost Transcontinental Train, the "Golden State Limited." Finer than ever—with more pleasing luxury, more wholesome comfort and more enjoyable ease.

The "Californian," a second all-steel transcontinental train—with observation car—via the Golden State Route, is a fitting complement to the "Golden State Limited," these trains providing double daily service through without change to California.

Let one of our travel experts tell you more about these delightful trains that leave every day for the Golden State by way of Kansas City and El Paso—the direct line of lowest altitudes and longest level stretches via Rock Island—El Paso Southwestern—Southern Pacific.

Early reservations important. Telephone, write or call for full information. Rock Island Lines ticket office, 411 Peters Bldg., Atlanta; phone Main 661, or Southern Pacific Ticket office, Fourth National Bank Bldg., Atlanta; phone, Main 1811.

Chamberlin-Johnson-DuBose Co. *Atlanta—New York—Paris* Chamberlin-Johnson-DuBose Co.

Done With the Suits of Autumn's Vintage

We Present the Styles of a New Season

We have gone out to meet the rising sun of fashion, to welcome it while it is still new!

Suits of a new season now claim our interest. We are done with the old, and have been for some while, which, to those who will read between the lines, means that we held our Clearaways at the time when they would be of greatest service to Atlanta women; we **priced** autumn suits when they were still current styles.

And now, looking ahead, anticipating the requirements of women, the Suit Section presents the styles momentarily shining brighter and brighter on the horizon of fashion.

Today, then—

An Authentic, An Authoritative Display of the New Suits

We shall show model after model in which the tailored motif of styles runs through so many variations.

Coats that are the merest little jackets; coats twenty-six to thirty inches long, fitting in at the waist and flaring ever so much over the hips; collars that may be worn close about the neck or in regular regulation way.

Skirts that are decidedly bouffant, more so than ever—often a matter of full plaits left loose.

We shall show you—

The Spring Colors—call them high—the blue and black checks, the salmon and black checks, the green and black checks, the white and black checks; the wondrously soft shades of peach, champagne, biscuit and gray—in velour, in serges, in gabardines, in soft twills and worsteds.

The Silk Suits of taffeta and gros de Londre, with their effective gold and silver embroidery, the silk and serge combined suits, very smart.

Prices Go From $25.00 to $75

Chamberlin-Johnson-DuBose Company

Chamberlin-Johnson-DuBose Co.
ATLANTA—NEW YORK—PARIS

Today at 9 O'Clock

The January Embroidery Sale

Prices Are Half or Less

To those who know existing conditions in the embroidery world the above heading may cause considerable wonder.

Prices are going "the other way about" owing to the demoralized conditions that prevail in the embroidery producing countries in Europe.

But this is our Annual Sale, made up of embroideries from our own stocks, and launched at the moment when women are turning to spring sewing.

So, briefly, the facts, that those who are **looking ahead** may profit.

Seamings and Beadings Half Price

Fine Swiss seamings, from the very narrowest to the wide ribbon beadings; **dainty** patterns.

Regularly 10c to 50c a Yard
Now 5c to 25c a Yard

Edges and Insertions Half Price

The Swiss and nainsook edges and insertions, three to fifteen inches wide, pattern after pattern!

Regularly 15c to $1.00 a Yard
Now 7½c to 50c a Yard

Colored Edged Embroideries Half Price

White and cream embroideries with dainty colored edges—wanted for children's dresses, for waists and the like; six to eight inches wide.

Regularly 40c to 85c a Yard
Now 20c to 43c a Yard

Flouncings, Were 59c a Yard Are 29c

Flouncings for children's dresses. All white, twenty-two to twenty-four inches wide. Hemstitched and scalloped edges.

Lace Bands and Edges, Were $2.50 to $6.50 a Yard Are 79c

A lot of flat Venise lace bands and edges of exquisite quality and beautiful patterns are marked 79c a yard, whereas they were $2.50 to $6.50 a yard.

Also fancy embroidered bands and medallions are priced at half or even less.

In The Millinery Section

A Sale of Fancy Feathers

Fancy feathers, many, many kinds, ostrich tips and pompons, wings, quills and the like are marked for clearaway.

They Were $1.50 to $3.50
Now 25c and 50c

The prices are so small as compared to actual worth that the occasion brings a splendid opportunity to freshen up the winter hat at a next-to-nothing cost.

Chamberlin-Johnson-DuBose Co.

Society

The Art of Present-Day Fashions Seen In Fashion Show at Forsyth

The art of present-day fashion, "the eternal fitness of things," the right gown to wear at the right time; the kind of wrap, now modish; how to address a train, and how to most gracefully use a fan—all these were demonstrated in the "Fashion Show" at the Forsyth theater last night, while a forecast of spring fashion was presented at the same time. Beside the style, artistic beauty and appropriateness of the gowns, there was given a good lesson in what women should wear in the morning; the proper costume for the afternoon, and the grace there is in the evening gown en train.

The old story of "Cinderella" was woven in the exhibition to add to the fairy-like glamour of the whole. There was the touch of pathos in the drama of it, in the "woman who does the work." She is portrayed in her power behind the throne, but denied even the pleasure the carriage man tried to give her. The fairy godmother finds her a "perfect day"—that day when she is the center of the fashion show.

The Costumes.

The appropriateness of the morning costume, in all its jauntiness; the fluffiness of the afternoon dancing gown and the grace of the evening gown were all shown, and even the mysteries of miladi's boudoir were exposed, when she was shown in the most beautiful costume there. The proper setting of the boudoir and bed chamber were indicated, also the interior of the ideal country club, and finally the brilliant ball room scene.

The leading men and women creators of gowns in Paris and New York have contributed to the "Fashion Show," and in the designs and models, the little touches here and there, one could realize that the fashions of today draw from almost every period of time, since men and women emerged from the simple raiment of Eden.

In the jeweled laces and ornaments there was suggestion now and then of barbaric splendor. Again a gown in grace of lines would remind one of the old Greek models. There was a glimpse at the period of the short panier costumes, when great ladies of the court sought fashion notes from the shepherdess' gown. There was recognized in the short-waisted, low-necked frock the influence of the Empire period; also that of the Directoire time.

Sport Clothes.

There was a striking display in the kind of sport clothes women wear, with very much of a return to the bright colors that used to be favored by ladies of the royal hunt. The golf girl was shown; the one, expert in horsemanship; the girl about to go on a "hike," and the "girl of the air" all ready for an aeroplane.

The skating costume, which threatens to influence all fashions for the moment, was exploited; for the real sport on ice or for the indoor limelight fete. Markedly shown in the every scene of the play was the passing of the slouch gown, hat and waist—and above all—the graceless slouch walk! The keynote of every toilet was that first and foremost, every woman was well groomed; therefore, everything she wore was becoming. Care in the detail of the toilet was accentuated—that would indicate that, maybe, the fashion will soon be that women are to cease being so excessive in their activities, and again take time enough to groom themselves carefully and gown themselves properly for every occasion.

Peel Off The Old Skin; Bring Out The New

You know that beneath that muddy, over-red or blotchy complexion you have a skin that's clear, soft and white. If you could only have this more beautiful skin exposed to view instead of the horrid old skin you now behold in your mirror! You can—and by a very simple, painless, harmless process which you can use yourself. Get an ounce of common mercolized wax at your druggist's and this evening spread a thin coating of it over your face. Tomorrow morning wash it off with warm water. Small powder-like particles of the lifeless top skin will come off with the wax. Repeat this daily until all the worn-out scarf skin has been absorbed. Then you'll have a lovelier, healthier looking complexion than you now think possible. Blackheads, pimples, spots, freckles, chaps or other surface disfigurements are of course removed with the skin itself.

If your skin be wrinkled or flabby, bathe the face daily for awhile in a lotion made by dissolving 1 oz. powdered saxolite in ½ pt. witch hazel. This is just splendid.

Brown & Allen's

Famous Chocolate Soda Drinks are very, very good. Try one at either store.

Terminal Station

—or—

Whitehall and Alabama

"No Man Ever Went to War

in defense of a hotel," said a humorist years ago—but he lived too early in the world's progress—he lived when only the Wayfarer sought shelter at an Inn. Today

An Army of Thousands

daily dine and live at caravansaries like

THE HOTEL ANSLEY

where your personal comfort is our constant care—where your individual taste is catered to. At THE ANSLEY you have choice of a buffet, a la carte, regular luncheon or table d'hote service—service that has made the world a better place in which to live. If you have not already done so, try THE ANSLEY once—we'll be satisfied with your verdict.

WM. R. SECKER, - - - MANAGER

Why Suffer Pain or Discomfort?

When relief may be had so easy!

The New Life Vibrator is guaranteed to relieve pain and to give strength and vigor to the entire body!

A few of the troubles relieved: Headache and Neuralgia, Digestive Disorders, Rheumatism, Lumbago, Sciatica, Backache. Facial Massage, Scalp Massage and Sleeplessness. Prices $10 to $25.

CARTER ELECTRIC CO.

Write for Description **72 N. Broad St.** Phone Ivy 5686

The really smokeless fuel is

GAS COKE

The cleanest fuel — the fuel without soot or other waste—is

GAS COKE

The fuel from which you get every penny's worth of heat that you buy; the fixed carbon or solid matter of a fine grade of soft coal from which we've extracted the gas, soot, etc.—that's

GAS COKE

Best for your furnace because it burns slowly and gives out big heat under little draft; because it doesn't choke up the flues with soot (which is wasted heat) or smoke up the walls of your house. Best for your grates because it makes a clean, hot, glowing, cheerful fire.

Order Yours Today and Be Comfortable

ATLANTA GAS LIGHT CO.

Main 4945. Coke Sales Dep't. Atlanta 236.

For Mrs. Davis.

Mrs. Brutus Clay will entertain a small party at bridge Thursday afternoon in compliment to Mrs. Duncan Davis, of Albany, Ga., the guest of Mrs. Lute Hunnicutt.

To Miss McClain.

Miss Marie Ridley will entertain at luncheon today in compliment to Miss Helen McClain, of Ohio, the guest of Miss Frances Akin. In the afternoon Miss Nell Prince will entertain at tea.

Parent-Teachers.

The Grant Park Parent-Teacher association held an important meeting Friday afternoon. The attendance was very large. The president, Mrs. Carl Karston, presided. After the reading of the minutes by the secretary pro tem., Mrs. Phil Dawson, the regular business session was held and several matters of importance were disposed of. Miss Ellis, the third grade A teacher, was charming in her character reading.

The fifth grade was awarded the picture, having the largest number of mothers present.

For Miss Arkwright.

Mrs. John E. Murphy will entertain at luncheon Friday at home in compliment to Miss Dorothy Arkwright. The guests will include debutantes of the season and a few close friends of Miss Arkwright.

Georgia Young People's Suffrage Association.

On Wednesday afternoon at 3 o'clock the Georgia Young People's Suffrage association will hold a meeting in the parlors of the Ansley hotel.

This is the first meeting of the new year and all members are urged to be present, as plans for a great suffrage campaign will be discussed.

Interesting Meeting.

An interesting and enthusiastic meeting of the Frauen Bund was held at the home of Mrs. Bernhard Kobak, 30 Park lane, on Thursday, January 6. The reading and discussion of the new constitution and its adoption was the important business before the society; also plans of engaging in charitable work were discussed at length, after which delightful refreshments were served and a pleasant social hour followed.

For Mrs. Jones.

Mrs. Bernard Broyles entertained at a matinee party yesterday afternoon, followed by tea at the Capital City club, for Mrs. Jack Jones, a recent bride. Completing the party were Miss Alice Parks, Mrs. Joseph Winship and Miss Tanner.

At Second Baptist.

The officers and chairmen of the Business Women's league of the Second Baptist church will give an oyster supper on Friday evening, the 14th, main lecture room of the Sunday school at 6:30 o'clock, to the active and associate members of the league.

A very interesting program has been arranged. An address will be made by Dr. Porter, one by Miss Sarah Converse, one by Dr. M. T. Davis, an associate member, on the subject of "The Business Women's League from the Angle of an Associate Member," and the Emory University quartet, consisting of Mr. Langston, Mr. Eastwood, Mr. Ferguson and Mr. Score, will give several selections.

An informal reception will be tendered Dr. and Mrs. Porter immediately following the supper.

Vesper Club Dance.

On Friday evening the Vesper club members will entertain with their first dance of the new year. The occasion will be a most enjoyable one and assemble about fifty couples. A number of members from other clubs have been invited. About a dozen couples have been invited to chaperon the young people.

For Visitors.

Mrs. Frank W. Burr will entertain at a matinee party in honor of Mrs. George Noot, of East Orange, N. J., Mrs. Clarence Coppedge, of Elberton, Ga., and Mrs. Carl New, of Baltimore, Md. The guests will include Mrs. George Noot, Mrs. Clarence Coppedge, Mrs. Carl New, Mrs. C. J. Holditch, Mrs. B. M. Boykin, Mrs. Claude Frederick and Mrs. Irving Thomas. After the matinee the party will be entertained at tea at Mrs. Burr's home on Peachtree circle.

Valentine Ball.

The annual Valentine ball given by the Piedmont Driving club will be a brilliant event of Tuesday, the 15th.

DARKENS YOUR GRAY HAIR

Employs Sunlight—No Dyes or Sticky Mess—Harmless. Turns All Your Gray Hair Dark and Lustrous.

If your hair is gray, streaked with gray, faded, dry, premature or just turning gray; or if your hair is falling; if you have dandruff and your head itches. Apply Q-Ban Hair Color Restorer like a shampoo to hair and scalp and Dry Hair in Sunlight. This treatment makes hair and scalp healthy, so that all your gray hair and entire head of hair naturally turns evenly dark, soft, lustrous, clean, wavy, thick, charming—just as your hair appeared when you were 16 or 18 years old. Not a trace of gray shows after a few applications of Q-Ban Hair Color Restorer to your hair and scalp. By mail or at our stores 50c for a big 7-oz. bottle with complete directions for private home use. Jacobs Drug Stores, Atlanta, Ga.

A Cordial Invitation

Is extended to every housewife in Atlanta and vicinity to visit The Constitution's FREE COOKING SCHOOL, which is being conducted every afternoon this week, except Saturday, by MRS. BETTY WILSON, noted culinary artist, at TAFT HALL.

Mrs. Wilson is nationally famous as a lecturer and writer on culinary subjects, and is a contributor of note to various food journals. A model kitchen has been fitted up in Taft Hall, and there she gives her practical demonstrations. A number of home manufacturers and dealers have attractive exhibits, and souvenirs and samples are handed out.

At the Monday afternoon session every available inch of space in the hall was filled. So come early. You will be well repaid.

Everybody Welcome---Everything Free

LECTURES BEGIN PROMPTLY AT 3 O'CLOCK.

Chamberlin-Johnson-DuBose Co. Atlanta—New York—Paris **Chamberlin-Johnson-DuBose Co.**

The January Clearaway in The Bazaar

Odd Lots of China, Novelties, Baskets, Lamps and Lamp Shades at Fractional Prices

Today the Sale o' Sales in the yearly history of the Bazaar—the general clearing up, prior to the beginning-again.

You, who have profited by these annual events in past Januarys, will need no more than this announcement to set you up and doing.

But for those who do not know—this is the one time of the year that may be depended upon as the best opportunity to select China, novelties, lamps, shades and the like, at savings.

Prices are, indeed, fractional. Hardly a thing in the whole sale, but is at least HALF PRICE

so the average price is even less than half. But the list below tells that in no uncertain terms.

Read it, mark it, then see just how attractive the things are. True, now and then you will find a damaged piece of china, but that is the exception.

Wise women will get an early start.

Odd Lots of China

$1.50 Tea Cups, very fine Japanese china	$ .50
7.50 Chinese Tea Pot	2.00
2.50 Bouillon and Cracker Sets	1.25
7.50 Doz. Royal Doulton Salad Plates, doz.	3.00
10.00 Copenhagen Salad Plates, doz.	5.00
7.50 Copenhagen Salad Plates, doz.	3.50
12.50 Game Sets	5.50
1.50 Royal Doulton Salad Bowls	.50
3.50 Odd China Vases	1.50
1.75 Odd China Vases	.75
3.50 Hand-painted Compote	1.50
1.50 Dresser Trays	.75
.35 China Candlesticks	.10
10.00 Limoges After-Dinner Coffees	3.00
2.50 "Dresden reproduction" Vases	.75
2.50 Mayonnaise Bowls	.50
3.50 Mayonnaise Bowls	.75
10.00 Large Coffee Cups	3.00
2.50 Sugar and Cream Sets	1.00
5.00 Chocolate Pots	1.50
7.50 Doz. Chocolate Cups, doz.	2.40
1.00 Cake Plates, each	.25
6.00 Salad Plates, doz.	2.00
1.50 Rail Plates, each	.50
2.50 Fancy Fruit Bowls	.75
1.25 Bonbons	.30
5.00 Celery Trays	1.50
3.50 Meat Platters	.50
3.00 Chop Dish	.75
2.50 Tea Pots	.75
.35 Cream Pitcher	.10
4.00 Salad Plates, doz.	1.20
7.50 Bone China Salad Plates, doz.	2.00
6.00 Muffin Dish	1.50
.90 Salad Bowl	.25
12.50 Tea Cups and Saucers, doz.	3.00
6.00 Bone China Bread and Butter Plates, doz.	1.20
4.00 Fruit Saucers, doz.	1.20
2.00 Salad Bowls, each	.50
8.00 Salad Plates, doz.	2.00
.50 Pickle Dishes, each	.15

White and Gold China

$3.00 Bread and Butter pIates	$1.80
4.00 Tea Plates	2.40
3.00 Cereal Bowls	1.80
4.00 Tea Cups and Saucers	2.40
4.50 Breakfast Plates	3.00

Novelties

$18.50 Vienna Coffee Set	$7.50
11.50 Vienna Coffee Set	5.00
27.50 Vienna Coffee Set	12.50
32.50 Vienna Coffee Set	15.00
5.00 Black and White Candlesticks	2.50
2.00 Hand-painted Candlesticks	.75
5.00 Pottery Fern Dishes	2.50
3.00 Cuspidor	.50
1.50 to $2.50 Pieces Copenhagen Porcelain,	50c to 1.00
42.50 Bird Cage, old Ivory finish	21.00
35.00 Bird Cage	17.50

Baskets

$ .50 Fancy Baskets	$ .25
1.00 Fancy Baskets	.50
1.50 Fancy Baskets	.75
2.00 Brown Flower Baskets	50c to 1.00
5.00 Brown Flower Baskets	1.50 to 2.50
1.25 Baskets with artificial flowers	.50

Lamps

$31.50 Large Green Reading Lamp	$18.50
25.00 Large Green Reading Lamp	15.00
27.50 Double Reading Lamp, Tiffany shade	12.50
24.50 Double Reading Lamp, green shade	15.00
14.50 Art Glass Lamp	7.50
15.00 Bronze Piano Lamp	8.50
12.50 Bronze Desk Lamp	7.50
12.50 Luminor	5.00
12.50 Mahogany Table Lamp	7.50
10.00 Desk Lamp, shell shade	6.50
6.00 Black and White Desk Lamp	2.50
24.50 Bronze Desk Lamp, Tiffany shade	15.00
27.50 Double Library Lamp	15.00

Shades

25c to 50c Candle Shades, 10c to 25c

50c to $1.50 Candle Shades, 10c to 75c

$1.50 to $2.50 Lamp Shades, 50c to $1.25

$2.50 to $5.00 Lamp Shades, 50c to $2.50

$5.00 to $7.50 Lamp Shades, $1.50 to $3.50

Chamberlin=Johnson=DuBose Company

Curling Hair Like This Promotes Its Health

For those whose hair is straight and lank nothing better could be recommended than the silmerine method. This insures a beautiful curliness which is perfectly natural in appearance, and the health of the hair is not affected as where the heated iron is used. A few ounces of liquid silmerine—which can of course be had at any drug store—lasts a long time, so it is quite economical to use. It is pleasant to use, too, being neither sticky nor greasy, and is easily applied with a clean tooth brush. The hair should be moistened the full length before retiring.

The pretty wavy effect in evidence in the morning is surprising to those who try this simple method the first time. The liquid also serves as an excellent dressing, giving the hair a delightful gloss.

Society

Miss Akin Entertains.

Miss Frances Akin gave a small tea at the Driving club yesterday in compliment to her guest, Miss Helen McClain, of Greenfield, Ohio, inviting to meet her Miss Marie Ridley, Miss Nell Prince, Miss Mary Butler, Miss Florine Hardwick of Cedartown; Miss Marian Goldsmith, Miss Mignon, McCarty, Mrs. Milton Dargan, Jr., Mrs. Dozier Lowndes, Mrs. Dugas McCleaky and Mrs. Hugh Scott.

The daintily-appointed tea table was set in the rose, and its decoration was in pink and white, the centerpiece, a mound of Killarney roses and narcissi.

Miss Akin wore a becoming costume of blue velvet, and Miss McClain wore rose charmeuse.

Miss Fraser's Dance.

Miss Margaret Fraser's debut dance will be a beautiful event of Friday evening at the home of her parents, Mr. and Mrs. Gilbert Fraser.

Large Crowds Attracted By French Art Exhibit

Hundreds of Atlanta people, students and lovers of art, visited the exhibit of French art treasures, opened to the public for the first time yesterday afternoon, first floor Healey building. The furniture, cabinets, clocks, vases, candelabra and ornaments of all kinds have been preserved, many of them, since the period of Louis XIV. in the chateaux and museums of France.

There were those among the visitors at the exhibit yesterday who recognized treasures they had seen at Versailles and at the Chateau of Chantilly. Art lovers saw treasures they had read of and never hoped to see, and there were those who bowed their heads sadly and reflected that to France, now suffering France, the world owes so much of her knowledge of and joy in art.

"The tragedy of it!" said one woman. "A nation that has produced these treasures should have to sacrifice them in a foreign land!"

The collection and sale is under the personal supervision of M. Jules Ratsko, official art expert of the French government. The sale begins this afternoon. The collection of furniture attracting universal admiration is:

Square parlor suite, one sofa, four armchairs, finely carved wood, covered with handsome Aubusson tapestry, gilt;

Rich parlor suite, Louise XIV., gilt wood; one sofa, two armchairs, two chairs, upholstered in rich silkwool stuff;

Parlor suite, Louise XVI., copied from the museum at Versailles, gilt wood, composed of one sofa, two armchairs, four chairs, beautiful silk stuff;

Parlor suite, Louis XV.; one half-sofa, gilt wood, antique trimmed, beautiful antique silk stuff; one sofa, two armchairs, two chairs;

Parlor suite, Louise XV., gilt wood, antique, handsome silk stuff; one sofa, two armchairs and two chairs;

Handsome parlor suit, Louis XVI., half-sofa, rattan, furnished with cushions, fine silk stuff; one sofa, two half-sofas, four chairs, gilt wood;

Phaune, long seat, rich carving, antique gilding;

Louis XVI. long seat, oval, rich gilt wood, rattan;

Louis XVI., easy chair, gilt wood, upholstered in silk;

Louis XV., easy chair, gilt wood, upholstered in silk;

Louis XV. easy chair, gilt wood, upholstered in silk;

Louis XVI. table, copy of one at museum at Versailles, gilt wood, fine marble;

Hat table, Louis XVI, very fine carving, gilt wood, beautiful marble.

For Mrs. Davis.

Mrs. H. B. Odell entertained informally at tea yesterday afternoon at her home on Fifteenth street for Mrs. Duncan Davis, of Albany, who is visiting Mrs. Lute Hunnicutt. A basket of Richmond roses was the centerpiece of the prettily appointed tea table. The candles had red shades and other details were in the same color.

The guests were: Mrs. Arthur Odell, of Cleveland, Ohio; Mrs. John Aiken, Mrs. C. A. McMichael, Mrs. Lute Hunnicutt, Mrs. William Schroeder, Mrs. Loring Raoul, Miss Frances Connally, Mrs. Roy Collier, Mrs. Charles Remsen, Mrs. John Morris, Jr., and Mrs. David C. Black.

MEETINGS

The Fulton and DeKalb Counties Ninth Ward branch of the Equal Suffrage Party of Georgia will meet with the newly elected leader, Mrs. James Hinton Clark, Wednesday, January 26, at her residence, 966 Highland avenue.

All the members are urged to be present, as the several committees will make reports and outline the work for the coming year.

SOCIAL ITEMS

Mrs. Frank Wilson of Richmond, Va., who has been the guest of her parents, Mr. and Mrs. B. H. Veal, in Austell, will arrive today to visit Mrs. Guy Ayer.

***

Mr. and Mrs. Jack Jones, whose marriage was a recent event, have taken an apartment in the Babbage.

***

Mrs. John E. Ragsdale, who fell from the steps of a street car two weeks ago and sprained her hip, is still confined to her bed.

***

Mrs. Arthur Odell, of Cleveland, Ohio, is the guest of Mr. and Mrs. H. B. Odell.

***

Miss Mary Rice is visiting Miss Gladys Riggs in Chattanooga.

***

Miss Ida Joseph, of Columbus, is the guest of Mrs. E. H. Barnes.

***

Mrs. Samuel J. Winn and little daughter, Helen, of New York, are spending the winter in Atlanta. They are now with Mrs. Ware, 650 Washington street, and later will visit Mrs. Courtland Winn, 809 West Peachtree.

***

Dr. and Mrs. L. C. Fischer have gone to Homosassa on a fishing trip.

***

Mrs. Emily Carter Devine, who has been the guest of Mrs. Spencer Atkinson for some time, leaves today to visit her daughter, Mrs. Henry Grady, of Chattanooga.

***

Mrs. Russell Bridges leaves Wednesday for a visit to friends in Gainesville.

***

Mr. and Mrs. J. Calhoun Clark leave Wednesday for West Indies.

***

Mr. and Mrs. W. J. Morrison and their little daughter left Sunday for Bellair, Fla., and they will be at Hotel Bellevue for the rest of the winter.

***

Miss Marian Atchison returned yesterday from Macon.

***

Mrs. Kelly Evans leaves today for a short visit in Chattanooga.

***

Mr. and Mrs. H. E. Harman and Mr. and Mrs. H. E. Harman, Jr., left last night for a houseboat cruise in Florida waters.

$30,000 DIVIDEND WILL BE DECLARED BY CENTRAL BANK

Another big bank dividend is going to be declared in Atlanta today, this time it being the directors of the Central Bank and Trust corporation, of which Asa G. Candler is president, who will declare a $20,000 3 per cent semi-annual dividend, to be paid to the stockholders of the bank immediately.

The directors' meeting will be held at the bank at 2 o'clock, following which the annual meeting of the stockholders will be held. At this meeting the officers of the bank for the ensuing year will be elected, and the directors will also be chosen. There will be no changes.

All the other national banks of the city will also elect officers today. There will be no changes, it is announced, in the managements of these banks.

SOUTHERN LINE WILL BE CLEARED TUESDAY MORNING

Information received by officials of the Southern Railway company last night was to the effect that service on the main line between Atlanta and Washington will be restored this morning.

The line has been blocked since early Sunday morning, when the derailment of a freight train practically demolished the south span of the bridge over the Tugola river, near the Georgia-South Carolina line.

Since that time freight traffic has been blocked, passengers on local trains have been transferred at the scene of the derailment and through trains have been detoured over the tracks of the Seaboard Air Line.

Pan-Helenic Bridge.

The Atlanta Pan-Hellenic society will give a large card party Wednesday afternoon at 3 o'clock at the Ansley hotel. Prizes will be awarded at each table and other prizes will be drawn for.

The benefit is for the Tallulah Falls Industrial school, and all interested are invited.

Areme Club.

The Areme club will hold its monthly meeting this afternoon at 3 o'clock in the O. E. S. chapter room at Buckhead. Mrs. Myers, worthy matron of Oglethorpe chapter, will entertain the club at lunch. A program including the discussion of parliamentary law, is planned. Members are urged to be present.

Swift & Co.'s price of beef in Atlanta for the week ending Saturday, January 8, averaged 8.16 cents per pound.—(adv.)

ASK FOR and GET HORLICK'S THE ORIGINAL MALTED MILK Cheap substitutes cost YOU same price.

"Vaporize" Croup or Cold Troubles

Vapor treatments for cold troubles are better than internal medicines, as the vapors carry the medication direct to the lungs and air passages without disturbing the stomach.

When Vick's "Vap-O-Rub" Salve is applied over the throat and chest, these vapors, released by the heat of the body, are inhaled with each breath. 25c. to $1.00. VICK'S VAPORUB SALVE

Blackstock, Hale & Morgan

January Clearance Sale Of Men's Suits and Overcoats

Here's your chance to buy COLLEGIAN high grade suits and overcoats at big reductions.

$25.00	Suits and Overcoats	$18.75
$22.50	Suits and Overcoats	$16.75
$20.00	Suits and Overcoats	$14.75
$18.00	Suits and Overcoats	$13.50
$15.00	Suits and Overcoats	$11.25

16 Marietta St.
Right at Five Points

Atlanta Chamber of Commerce Membership Campaign

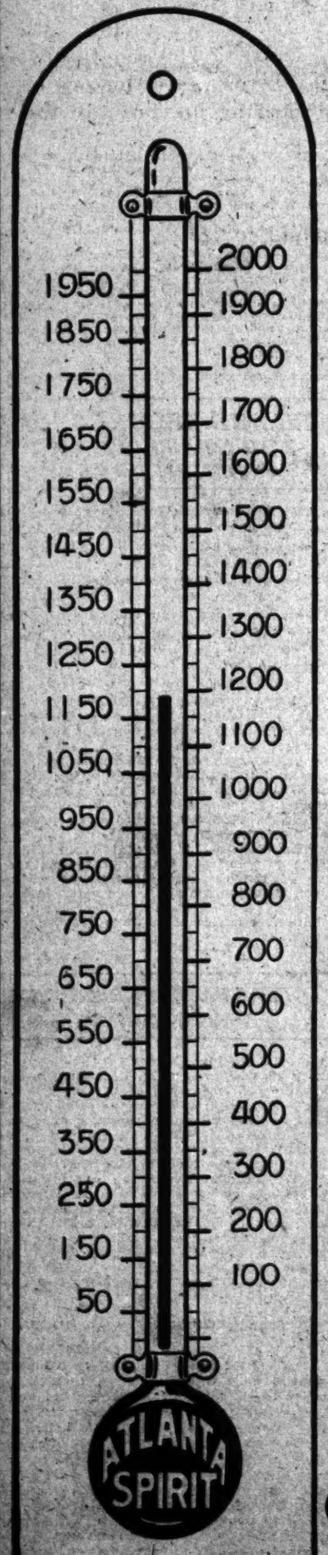

Weather Forecast

Mercury Went Up Nearly 100° Last Night and Will Continue to Rise Today

Watch the Atlanta Spirit Boil

Help Bust the Thermometer Join Atlanta's Chamber of Commerce Today

Is Your House a Home—or is it a collection of brick walls, carpets, chairs and tapestries? Make it a home by serving for breakfast Shredded Wheat, the food of health and strength. Being ready-cooked it is so easy to prepare a delicious meal with Shredded Wheat in a few minutes. Contains all the goodness of the whole wheat—better than porridges for children or grown-ups. Made at Niagara Falls, N. Y.

The sale of the magnificient Art Treasures will commence at 2:30 o'clock this afternoon, at the Healey Building. Come over and spend a pleasant afternoon. Beautiful art objects at your price. Remember, please, that the sale will commence promptly at the hour named.

STEVE R. JOHNSTON & CO.
AUCTIONEERS

Rare Bargains
Bargains are the order of the day here. See them in every department.

M. RICH & BROS. CO.

Fine Rugs
We're offering some stunning values in odd Rugs now. See them.

Final Clearance Sale of Coats, Suits and Dresses

Today we have our final clean-up sale of winter Coats, Suits and Dresses. All the left-overs in these lines have been marked to rock bottom prices to move them out of our way. The Spring things are coming in right along and we need space. Therefore, you can buy the most thoroughly attractive and desirable and seasonable clothes here this morning for a mere fraction of their original values. And you'll have plenty of time to wear these things, too, before warm weather opens up.

There are Cloth Coats, Fur Coats, Coat Suits trimmed and plain, Street Dresses in dark colors and Evening Frocks in light, dainty tints. If your winter wardrobe needs refurbishing in any of these lines, here's your opportunity to make the necessary addition at a most excellent saving.

There is not an unlimited supply of these garments; indeed, in some groups very few. So you'll want to come early.

Suits

COAT SUITS of gabardine, serge, broadcloth, poplin and whipcord; some fur-trimmed, some finished with braid and buttons; blue, black, brown and green. $19.50 to $29.50 Values $7.95

SUITS in the late winter styles; of fine serge, gabardine and broadcloth; black, green, brown and blue; some with fur trimming, some plain. $35, $37.50 and $45 Values $15.95

SUITS of beautiful broadcloth, gabardine, poplin and serge; full flare skirts, smart belted and straight coats; fur-trimmed or plain. $39.50 to $50 Values $18.95

VERY FINE SUITS of gabardine, broadcloth, serge, duvetyne and velvet; ripple coats, flare skirts; some are finished with braid and buttons, others shows trimmings of skunk and beaver fur. $55 to $75 Values $23.95

Coats

A small lot of eight Coats; odds and ends that are a bit soiled. To close out for $2.95

COATS of boucle cloth; blue, black and brown; some trimmed with fur. $12.50 Values $4.95

COATS of zibeline, very smart models showing wide skirts, big pockets and belts; some with fur collars. $19.75 to $29.50 Values $7.75

COATS of zibeline and novelty mixtures, showing plaids and checks; very modish styles. $25 to $35 Values $12.95

Small lot of fine Coats of cloth, plush and zibeline. Only about ten in this group. $35, $39.50, $45 Values $19.75

A small lot of white chinchilla Coats that are soiled. A trip to the dry cleaner will make them as fresh as the day we unpacked them. $15.00 Values $9.95

Evening Dresses

These are lovely frocks of pussy willow taffeta, charmeuse, Georgette crepe, net, crepe de chine. They are daintily fashioned, in the most charming styles, trimmed with gold and silver lace, satin, net and fancy braids.

Dresses that were $25 ..... $11.75
Dresses that were $29.50 and $35 ..... $16.75
Dresses that were $39.50 to $50 ..... $19.75
Dresses that were $50 to $65 ..... $29.50
Dresses that were $67.50 to $95 ..... $39.50

STREET DRESSES

There are just eighteen dresses in this little group and they're eighteen very rare bargains. They are of serge, taffeta and charmeuse, a little soiled and mussed from handling. There are a few evening frocks in this lot. $19.75 to $29.50 Values $5.95

A small lot of serge dresses for street and morning wear; only small sizes for misses and small women. $7.50 Values $2.95

FUR COATS

There are just a few of these handsome Fur Coats, and they're reduced to prices that seem absurdly low for such values.

1 Squirrel Coat that was $150 ..... $39.50
1 Striped Moleskin Coat that was $150 ..... $39.50
2 Pony Skin Coats that were $65 ..... $19.50
1 Pony Skin Coat that was $50 ..... $19.50
1 Pony Skin Coat trimmed with skunk; was $65 ..... $19.50
1 Pony Skin Coat, with squirrel collar; was $65 ..... $19.50
1 Brown Marmot Coat that was $65 ..... $19.50

A Clean-Up of Children's Coats and Dresses

Here's splendid news for the mothers of little girls. Coats and Dresses in a very special sale, with prices cut About Half

Coats

These are beautiful Coats of zibeline, wool plush, chinchilla and fancy mixtures; some with fur or velvet collars, some plain; all are the smart and much desired belted style; navy, green, brown and black; sizes 6 to 14. $10 to $12.50 values $5.95

Dresses

School Dresses of solid color serge and novelty plaids and checks; some have detachable white collars and trimmed with solid colors in harmonizing shades; braid and smocking; sizes 6 to 14. $2.50 to $3.50 values ..... $

M. RICH & BROS. CO. M. RICH & BROS. CO.

THE CONSTITUTION

Established 1868.

THE STANDARD SOUTHERN NEWSPAPER

Published Daily, Sunday, Tri-Weekly

CLARK HOWELL,

Editor and General Manager

Directors: Clark Howell, Roby Robinson, Albert Howell, Jr., E. R. Black, H. W. Grady.

Telephone Main 5000.

Entered at the postoffice at Atlanta as second-class mail matter.

POSTAGE RATES.

United States and Mexico.

10 to 12-page papers, 1c; 13 to 24-page papers, 2c; 24 to 36-page papers, 3c; 38 to 56-page papers, 5c.

ATLANTA, GA., January 11, 1916.

SUBSCRIPTION RATES.

By Mail in the United States and Mexico. (Payable invariably in advance.)

	1 mo.	6 mo.	12 mo.
Daily and Sunday	90c	$5.25	$10.00
Daily	50c	2.75	5.00
Sunday	...	1.75	2.50
Tri-Weekly	...	....	1.00

By Carrier.

In Atlanta, 55 cents per month or 13 cents per week. Outside of Atlanta, 60 cents per month or 14 cents per week.

J. R. HOLLIDAY, Constitution Building, sole Advertising Manager for all territory outside Atlanta.

The address of the Washington Bureau is No. 1727 S. Street, N. W., Mr. John Corrigan, Jr., staff correspondent, in charge.

THE CONSTITUTION is on sale in New York city by 2 p. m. the day after issue. It can be had: Hotaling's Newsstands, Broadway and Forty-second street (Times building corner), Thirty-eighth street and Broadway and Twenty-ninth street and Broadway.

The Constitution is not responsible for advance payments to out-of-town local carriers, dealers or agents.

JOIN THE CHAMBER!

If you are not a member of the Atlanta Chamber of Commerce, join it now; join it today; join it without waiting for a call from one of the chamber campaigners who will come to see you this week. Send in your name and application and get in line for Atlanta. But if you should happen to wait until they come, be ready for them; just sign the application blank without any argument. Tell them you are glad to do it and send them on their way rejoicing.

Atlanta needs a big, strong and powerful "get-together" organization, needs it now more than she has ever needed it in all her history. The Atlanta Chamber of Commerce is the foundation for it, is its rallying point. It is the one institution in which all of Atlanta's staunch, conservative citizens can get together with those who are already there, and do permanently effective and constructive work for Atlanta.

There is work to be done this year and lots of it. Somebody must point the way toward meeting the imperative needs of Atlanta's foremost institutions, the way to better health, better educational facilities, more adequate hospital facilities and other needed things. There is a bond issue to be passed and put to work for essential permanent development. There are new enterprises and new industries to be brought and established here.

There are many things and many various phases of all these things which need attention, and there is scarcely a citizen of Atlanta, regardless of his business, profession or calling, that is not interested in nearly all, if not in every one of them. If each would give just a little time and thought to one or more of these multiplied many problems, how easy would come their ultimate solution through an organization 5,000 strong or more, working in harmony toward greater civic achievement!

The chamber of commerce has already done many splendid things for Atlanta, but is paving the way to accomplish even more than it has done in the past.

In the successful prosecution of this work depends more than ever the assistance and co-operation of the individual member.

Atlantans, in every rank and calling, should join in now and give the city the power of a harmonious working organization that shall surpass anything like it in the south.

Atlanta can do it and she will!

STREET CONSERVATION.

The importance of making such provision for the smooth paving of Ivy and West Peachtree streets as will open them to heavy traffic use, cannot be too strongly insisted upon council and its finance committee at the time when street service plans are being made for the next twelve months.

Something is done now, these two streets, before the regrading and leveling of which millions of dollars have already been spent, will continue to lie idle for another year.

Atlanta is in the situation the double interest in providing needed relief for the terrific on Peachtree street and which should immediately seek these two streets as soon as they had smooth pavement, and the most useful an investment already made will continue to go to waste unless a small amount is provided and expended will make it available for use. The primary investment in these two streets has been made; the greater part of the cost has been already met. By the paving methods similar to those which have been used on Piedmont avenue, the smooth asphalt surface has been laid over the Belgian block, already down, the cost, small in comparison to that already put in them, will complete the work and render them capable of useful service. Council will make a serious business mistake if it fails to provide now for proper surfacing of these streets which will render them capable of that service to which, by location and grade, they are already so well adapted.

COMPLETE THE FAIR.

Action of the city finance committee, which is shortly to report to council upon the distribution of city income in the manner which shall best serve Atlanta, will have material, probably vital, effect upon the success of the next Southeastern Fair.

It is a question whether Atlanta shall have this year a completed fair plant which will both provide for and attract a full and comprehensive exhibition of southern agricultural and industrial products and resources, or must again hold a makeshift, even if somewhat larger, fair than was given in 1915.

It is thus that the question now before the finance committee of council resolves itself. It will require an appropriation of $75,000 to erect the third permanent building which is essential to provide space and accommodation for half a dozen or more features without which a fair of any proportions at all is incomplete.

Council is asked for this $75,000 as a permanent investment in its own property for the benefit of the entire city.

Fulton county is ready and willing to match Atlanta's investment, and go even further than that, not in its own project or property, but in a city affair which it believes will materially benefit the county's whole people.

Already there have been two permanent buildings erected at an approximate cost of $65,000 each, one paid for by Fulton county and the other by the city of Atlanta. These provide for agricultural and industrial displays. The cattle and live stock barns are now under contract and will soon be built. Besides contributing its $75,000 in cash, Fulton county has already given thousands of dollars in labor to beautify the fair grounds and make them attractive.

This is, briefly stated, what has been done; the Southeastern Fair plant is three-fourths finished. Shall we let it remain so, or shall we open it in the fall a complete and finished institution?

Fulton county proposes to build at once a mile race track around the Lakewood lake, which will, when completed, represent an investment larger than the city is now asked to make in the third permanent building; moreover it proposes to help in other ways and, if need be, by direct appropriation.

Every foot of ground, every building in the completed plant, will be the property of the city of Atlanta, whether given by Fulton county, by the public or by anybody whomsoever.

The third building, of equal importance with the other two, will provide for administration, for the women and their work, for kennels, for chickens, for art, for farm machinery and various other features; the absolute importance of it becomes immediately apparent.

Atlanta is asked to make a final investment of $75,000 in its own property which must be made sooner or later, and which, until it is made, will prevent the fair association, which is to say the city itself, from giving the complete and comprehensive exposition it has promised and promised for 1916.

The request is small enough, in all reason, particularly when the county and the public are investing thousands of dollars in the improvement of a property owned by the city and which will soon become one of its chief and most valuable assets.

A NEW AERIAL TERROR.

England has been terrorized by the threat of the "invisible" airship; and now comes Nikola Tesla with a "manless" airship invention which, when perfected, may revolutionize aerial warfare. The Indianapolis News gives this partial description of it:

> It is more like a thunderbolt than anything man has ever devised. It is described as a kind of manless airship with a speed of 300 miles a second. It is propelled by electricity without the aid of wings or an engine, and can be directed by an operator stationed many miles from the scene of the havoc that it is capable of producing. Tesla says that there is nothing sensational about the machine. He has been working on it for years. The invention embodies a practical application of a transmitter on which he has already secured a patent, and by means of which it is possible, he says, "to project electrical energy in any amount to any distance and apply it for innumerable purposes, both in peace and war," all without the use of wires.

If this invention can accomplish what the inventor claims for it, it will pass beyond the "thunderbolt" description, for it is further stated that through its successful operation a city like New York could be defended against a fleet or army. Once the enemy is located automatic airships would be dispatched "with a timing device, so arranged that at the right moment a destructive force would be released that would sweep all before it!"

War has set world-dreamers and inventors to work devising means to make quick work of it, and if the Tesla idea becomes a reality he will distance all the peace makers in the work of putting war out of business.

The Russians have "pierced the German center." Now, if they can cripple both ends, the comeback may amount to something.

If Huerta's health is as precarious as they say, he may want to return to Mexico to select one of the many graveyards there.

England would be better off if some of her statesmen would retire and go on down to Posterity.

Austria thinks it's unreasonable to ask her to make a submarine captain rise to the situation.

Doc Cook has as much right as a Ford peace pilgrim to discover the end of the war.

JUST FROM GEORGIA

By Mark L. Stanton

The Riddles Hard to Read.

I.

Ef it's sun, or cloudy curtain,
Ef it's violets or snow,
No weather's so uncertain
As the humans that you know;
As their comin' an' their goin',
In their wealth, or in their need;
In the reapin' an' the sowin'
They're the riddles hard to read!

II.

Sometimes you're wise to weather,
For the darkness or the light;
You git yer wits together
An' you half-way hit it right;
Prophesyin' ain't yer mission,
Yet the weather 'pears to heed;
But the human proposition—
That's the riddle hard to read!

III.

Yet, fergit not, when you're placin'
T'other people on the shelf,
On the road where all are racin'
You're a mystery yerself;
In yer toilin' an' yer playin',
In yer dream an' in yer deed,
All the other folks are sayin':
"He's the riddle hard to read!"

* * * * *

UNCLE JULES SAYS—

* * * * *

Nuggets From Georgia.

The fool-folks that make war only succeed in bitin' off more'n they can chaw or swallow.

Ef the devil is where the fightin' is, it's for the purpose of seeing how strong the competition with hell is.

We pray to the Lord to keep us out o' temptation, then run right into it an' put it up to Providence to pull us out.

It would be a better world from which to fly to heaven if we didn't waste so much time tryin' to make our wings look stylish.

* * * * *

The Good Times Word.

I.

Hear the Good Times sayin':
"If you're wantin' us to stay
You must sort o' mix yer prayin'
With the work that wins the way!

II.

"Leave the shadows where you're sittin',
Join the march, an' double-quick!
I'll be with you while you're hittin'
Of the hallelula lick!

* * * * *

One Thing in Its Favor.

The exchange man of The Arkansas Democrat has this "Thought for Today:"

"However, it must be said that no automobile rears on its hind legs and then runs away when a band starts playing or when a parade passes."

* * * * *

The New Blessing.

Great were all the old-time blessings,
But the New Time calls to you:
"Whirl in, for the greater country—
Get a blessing that is new!"

* * * * *

Dusk in War Time.

Here is a beautiful lyric of "Dusk in War Time," by Sara Teasdale:

"A half hour more and you will lean
To gather me close in the old sweet way—
But, oh, to the woman over the sea
Who will come at the close of the day?

"A half hour more and I will hear
The key in the latch and the strong, quick tread,
But, oh, the woman over the sea
Waiting at dusk for one who is dead!"

* * * * *

Heard on the Highway.

Don't be content just to look over into the Promised Land. Just exercise your right to walk in and say: "How's everybody at home?"

* * * * *

The Uses of Adversity.

George Bailey's view of one affliction: "Of course, deafness is a terrible affliction, because melody is something you don't want to be deprived of, but it is a wall no wind-jamming nuisance can ever penetrate."

* * * * *

The Child-Idea.

The cold wind singing of a hymn,
The clouds hide all the sunshine bright,
But when the world is looking dim
God sends the snow to make it white.

* * * * *

Manage to Keep Busy.

Don't despair when there are no more blessings to count, for you can keep busy creating hills to climb, rivers to ford and hurricanes to dodge.

* * * * *

Don't Recognize It.

The old world rollin' on its way,
A lot o' thanks you owe it;
It rolls you to the brighter day,
And still you never know it.

* * * * *

Word From Br'er Williams.

Lots o' folks resembles ole man Satan in dis way: Dey gits too high ter stand de prosperity.

HAUL HIM AWAY TO THE POORHOUSE

Haul him away, haul him away,
He's had his time and lived his day,
Haul him away to the Poorhouse.
Too old for work to earn a meal,
The law won't let him beg or steal—
For his own good and the public weal
Haul him away to the Poorhouse.
His rambling talk of other days?
It's just an old man's foolish ways,
Who hates to go to the Poorhouse.
The mother whose tears for him were shed,
Who prayed at the side of the trundle bed
For seventy years or more is dead,
And what knows she of the Poorhouse?
A girl? What girl? The one he wooed?
It's queer to see an old man brood
On his way to the Poorhouse.
A wife and home? 'Twas long ago—
Too long to count with the passing show,
That only knows that he must go
Where he belongs—to the Poorhouse.
His boys and girls? Yes, where are they?
Not here to know he's on his way
To live and die in the Poorhouse.
And none will care and none will weep
When he shall take his long, last sleep
Where epitaphs no records keep—
In the Potter's Field of the Poorhouse.

—GORDON NOEL HURTEL.

CAPITOL GOSSIP

By Ned McIntosh

DELEGATES ARE APPOINTED TO MEETING AT WASHINGTON

Governor Nat E. Harris yesterday announced the appointment of five delegates who will represent the state of Georgia at the meeting of the American Forestry association, which is to be held at Washington city January 17 and 18. Those named by the chief executive are Charles J. Haden, of Atlanta; James B. Berry, of Athens; Alfred Akerman, of Greensboro; Dr. Craig Arnold, of Dahlonega, and L. R. Aiken, of Brunswick.

The approaching meeting at the national capital promises to be one of great interest to those interested in the conservation of timber and other measures affecting the country's forests. It will be attended by representatives of many states and extensive preparations are being made for the entertainment of the delegates.

ATTORNEY GENERAL WILL HAVE UNUSUALLY ATTRACTIVE OFFICES

Laborers are being kept busy at the state capitol redecorating the offices of the attorney general. They are being thoroughly cleaned and renovated and will be among the most attractive in the statehouse when the improvements are completed. Work has been in progress for the past several days, and it is expected that it will be finished soon.

NAMED TO MEMBERSHIP ON BOARD OF STATE'S NORMAL COLLEGE

W. H. Davis, of Waynesboro, and Z. H. Clark, of Moultrie, Monday were named by Governor Harris to succeed themselves as members of the board of directors of the Georgia Normal and Industrial college. They are appointed for a term of six years from January 6, 1916.

REPRESENTATIVE TAYLOR VISITOR TO THE GEORGIA STATEHOUSE

Representative C. M. Taylor, of Monroe county, was a caller at the office of Governor Nat E. Harris Monday, spending the day at Atlanta on business. Other visitors to the capitol included Miller L. Bell and Dr. M. M. Parks, of Milledgeville. They are enthusiastic boosters of the Dixie highway, and they secured information while here as to the proposed trip of inspection over the road within the near future.

APPLICATION FOR TAGS KEEPING SECRETARY'S FORCE BUSY NOW

"We are working about 14 hours a day," said Secretary of State Phil Cook Monday. "Every mail brings applications for license tags from automobilists throughout Georgia and is keeping every member of the force busy to handle them."

No extra clerks will be employed to deal with the situation, said the secretary of state, there being no provision for the employment of additional clerical workers.

CITY HALL GOSSIP

A BALLAD OF BARS.

By Councilman Edwin F. Johnson.

A man who often is locked up
Likes hoaxes very well,
For he who gets behind the bars
Thinks nothing of a sell.

From bars there's nothing bars a man,
For they who seek can find them,
But men who get in front of bars
Will likely get behind them.

CITY HALL DOPE.

A city board is often the main plank in a local politician's platform.

The city hall elevator might properly be called a "lift" when it carries mendicants up to the warden's office.

The inspector of weights and measures says he has a hard tiime catching up with some coal wagons because the drivers lie in wait so often.

The council finance committee refused to give the tax assessors an automobile on the ground, probably, that they ought to help the taxis.

LAW MAY BE CHANGED SO MAYOR CAN RUN FOR A THIRD TERM

There is some talk around the city hall and among the local politicians about the city charter being amended so that the mayor can run for any number of consecutive terms.

The old law was that the mayor could not succeed himself. When Robert F. Maddox was mayor the law was changed so the mayor could succeed himself for one term, and this was done in order that Mr. Maddox could run a second time, but he declined. The only mayor to be benefited by the two-term law has been Mayor Woodward. He is now serving his second term. If the law is again changed so that he can serve for any number of terms he may run again.

TAX OFFICE CLERK'S ELECTION MAY NOT BE HELD WEDNESDAY

The election of clerks in the tax assessor's office may not take place Wednesday afternoon, after all.

The shake-up, however, is still on tap. The tax committee of council meets Wednesday afternoon for the first time this year. It is customary at the first annual meeting for all the tax office clerks to be elected by the committee. This year, the committee may postpone the election until after the finance committee submits the January apportionment sheet.

CITY CLERK IS SENDING OUT COPIES OF NEW FILM ORDINANCE

The city clerk is busy sending out copies of the new film ordinance which was one of the last laws adopted by the council of 1915.

The ordinance as passed provides for the manufacture, storage and handling of films and makes some drastic changes in the former regulations. Many of the film concerns, it is said, have made arrangements to secure new headquarters so that the law can be complied with.

FIGHT OVER PROBATION OFFICE MAY NOW CAUSE NEW LINE-UP

Just how the fight for the creation of the office of adult city probationer as a separate department of police is to now be carried on is not known. The champion of the new law, James W. Maddox, who has retired from council, is now on the police board, and he may resume his fight for the law in the board.

The whole matter has resolved itself into the question whether the recorder or the probation officer is to have his way. Friends of both are trying to get them together and stop the fight.

Sorry He Spoke.

(From The Pittsburg Chronicle-Telegraph.)

A senior of one of our large manufacturing concerns came through the store and noticed a boy sitting on a counter swinging his legs and whistling merrily. The senior eyed him severely as he confronted him, and inquired: "Is that all you have to do?"

"Yes, sir."

"Very well; report to the cashier and tell him to pay you off. We don't need boys like you around here."

"But, sir," said the astonished boy, "I don't work for you. I have just bought some goods and am waiting for the bill."

METHODIST EDUCATIONAL BOARD TO MEET IN ATLANTA TOMORROW

A meeting of great interest in southern educational circles is that to be held at the Piedmont hotel tomorrow and Thursday when members of the educational commission of the Methodist Episcopal church, south, will be in session for the discussion of matters affecting Emory university and the Southern Methodist university.

Composed of four bishops, four active ministers and eight laymen, the commission has as its members some of the leading figures in southern Methodism, and their gathering in Atlanta will be one of great importance. This commission is the body which selected Atlanta as the place for the location of the university of the Southern Methodist church to be established east of the Mississippi river and Dallas as the city for the founding of a similar institution for young men residing at points west of the Mississippi.

Reservations for the members of the commission have been made at the Piedmont and they will begin to arrive here Tuesday night. They have been active along educational lines since their last meeting and their reports in formal session are expected to be of great interest.

The commission was named at the last general conference of the Methodist Episcopal church, south.

MORALITY PLAY WILL BE PRODUCED AT UNITARIAN CHURCH JANUARY 20

A morality play that is due to create a sensation is to be produced at the Unitarian church on January 20. It is entitled "The Starry Way," a morality, by Alice Holdship Ware. This play is on the order of "Everywoman" and "Everyman."

Mrs. W. C. Spiker, Atlanta's well-known dramatic producer and teacher of aesthetic dancing and rhythmical expression, is producing this play and is aided by a splendid cast of Atlanta amateurs.

The play is in the form of an allegorical sketch, and in many ways recalls the ancient morality plays which were first given in the church of the middle ages at the birth of stagecraft. Just as actors and actresses were gowned and costumed in those days, so will they be in "The Starry Way."

The play is replete with surprises and stirring situations.

The cast assisting Mrs. Spiker in the play follows: Henry Heinz in the role of "the angel who guards the gate;" Edward Ware, as "Training," an angel; Miss Frances Clarke as "Aspiration;" Mrs. Hamilton Block as "Love;" Mr. Robertson as "a monk;" Miss Marion Berry as "Humility;" Mrs. W. C. Spiker as "a charwoman;" Mr. Perkins as "Greed;" Lee Duncan as the mad, "Smith;" Miss Tinsley Harrison as "Mary," his daughter; Milton McGovern as "his son," and little Elizabeth Little as the "child." Music is continuous through the play.

Practically all the cast is composed of pupils of Mrs. Spiker.

A rehearsal is to be held at the church on Wednesday evening. Admittance to the performance will be by special invitation.

HEBREW BENEVOLENT CONGREGATION WILL CELEBRATE 49TH ANNIVERSARY

The forty-ninth anniversary of the founding of the Hebrew Benevolent congregation will be celebrated at the Jewish temple tonight, with the annual congregation supper, which will be followed by the regular annual congregation meeting, which will be presided over by Isaac Schoen, president of the congregation. Mr. Schoen, it is believed, will be re-elected president.

Rabbi David Marx will submit his twentieth annual report to the members of the Jewish temple. In this report the rabbi reviews the work of the past year and urges his congregation on to nobler ideals and works.

In part, his report will read:

"We are not spiritually bankrupt when the children of our members take membership beside their parents, or holding in reverence the faith of their sainted dead, fill their vacant places. It is an indication of health when we find our young men and women attending in large numbers the educational and religious activities of the congregation and offering themselves for service.

"Ere we meet again in annual gathering, fifty years will have crowned this congregation, as a congregation, with the golden wreath of a half-century's marriage to Jewish ideals. From a handful you have grown to a large body of worshipers.

"Our faith is pure, ethical, monotheism. Judaism is our religion; America our home and country.

"May we prove faithful to every trust and grow in worth and effort. Let us reach out after those of the household of Israel. . . ."

The report of President Isaac Schoen will also be presented tonight. This report will urge many changes in the administration of the Jewish congregation, even to changes in the constitution and by-laws.

DIXIE HIGHWAY FIELD SECRETARY MAKES ADDRESS AT WOMAN'S CLUB

A meeting of great interest was held at the Atlanta Woman's club on Monday afternoon, Mrs. P. J. McGovern presiding.

After the usual routine of business Mrs. Harry Osgood made a very instructive talk on "Gothic Architecture."

Mrs. J. Ormond Carroll gave a sketch of Shubert's life, and played his impromptu G flat major.

Mr. S. W. McCallie, state geologist, talked on Georgia's mineral resources and asked that the people of Georgia interest themselves and others in the museum at the state capitol.

It would be a revelation to the citizens of Georgia to know that Georgia produces nearly all the asbestos, talc, Fuller's earth and ocher used and shipped out of the United States. That Georgia stands first in granite, Yonah mountain being the largest mountain of granite and Stone mountain next.

Georgia stands second in building marble and tombstone, large quarries being located in the northern section of the state.

All data has been carefully compiled and specimens of all the mineral, precious stones of which thirty varieties have been found in Georgia, as well as fruits, nuts and trees will be found in this wonderful collection. Books and pamphlets on each subject are there for every one to use.

W. S. Gilbreath, field secretary Dixie highway, came as a special guest from his home in Chattanooga to talk to the Woman's club on good roads. It was his second visit to the Woman's club, the first being in 1914, when he came to attend the good roads convention. Mr. Gilbreath made his first speech for the Dixie highway at the Atlanta Woman's club and the first article printed in favor of the highway was in The Atlanta Constitution. All the south is so happy to have the good roads leading from the north to our Dixie land, and it is a special tribute to call this first through road for our southland. Georgia has two good roads commissioners, Mr. Clark Howell, of Atlanta, and Mr. Anderson, of Macon.

Mr. Gilbreath spoke of the many difficulties the commissioners encountered, but had always overcome. Mr. Gilbreath left as his parting text the third chapter of St. Luke and fifth verse:

"Every valley shall be filled and every mountain and hill shall be brought low, and the crooked shall be made straight and the rough ways shall be made smooth." So shall the Dixie highway be made straight and smooth—a joy for generations to come.

Mrs. P. J. McGovern has recently been appointed state chairman of good roads, and she hopes through the Federation of Woman's Clubs to create in every club in Georgia a committee of women who will be auxiliary to the good roads committee and do the work of beautifying and preserving the trees along the highway.

KING IS STRONGLY URGED FOR PLACE ON SUPREME BENCH

From all parts of Georgia come strong indorsements of Alex King, of this city, for the vacancy on the supreme court bench caused by the death of Justice Lamar, a Georgian.

Highly recommended as a student of the law and a man of vigorous mentality, Mr. King's appointment is urged by bar associations as organizations and by their members as individuals.

Copies of resolutions indorsing him for the position are being sent to the president, the Georgia senators and the congressmen from this state.

Information received at Atlanta Monday was to the effect that the Gainesville Bar association has given Mr. King its unanimous indorsement, strong resolutions requesting his appointment being adopted at a meeting of the organization which was held last Friday.

Similar resolutions were adopted Saturday at a meeting of the Spalding County Bar association. Individual indorsements have been forwarded to the president from the members of the Brunswick bar. In a letter accompanying these indorsements it is stated that the only reason for the failure of the names of certain attorneys to appear is their absence from the city. The by-laws of the Brunswick Bar association prohibit the indorsement, as an organization, of any person for political or judicial positions.

STANTON'S NEW YEAR POEM HIGHLY PRAISED

(From The Charlotte, N. C., News.)

The Atlanta Constitution on New Year's day carried on the front page a magnificent pen sketch of a curly-haired chubby and smiling baby. The expression of its little face was one of happy greeting, and under the sketch was run this materpiece from the pen of Frank L. Stanton:

I.

A star-dreaming snowflake, a flash from Time's sky—
Life! Catch him and kiss him, and hold him heart-high!
Catch him and kiss him
Ere angels shall miss him
And the rose-dream they lost has left Heaven a-sigh!

II.

With eyes wonder-wise to the Future that lies
In the gleam of a dream shut from shadows of sighs,
Life! Clasp, kiss and hold him!
Love's glad arms enfold him—
Rose of Life's morning and light of Life's skies!

How fittingly is the likeness made—a new year, fresh, pure, promising, standing on the threshold, looking ahead with hope and confidence is truly like unto the child in the morning's radiance and fullness of life to come.

Frank Stanton has charmed thousands by his touching grace of poetic expression; he has seldom done anything more beautiful than the poem, "Good Morning."

ISLAND SECURED FOR STATE'S GAME AND FISH PRESERVE

The state commissioner of game and fish yesterday announced that Blackbeard's island in Sapelo sound has been leased by the state for use as a game and fish preserve. Simultaneously with the announcement was given out the information that M. F. Boisclair, of this city, has been chosen as custodian of the property.

A number of buildings on the property formerly were used by the United States government when the property served as an immigrant station for the south Atlantic coast. The state has secured the island from the federal government for $5 per year.

Every precaution will be taken to protect the game and fish from hunters and fishermen, and it is stated that hunting and fishing will not be permitted under any circumstances. Patrolmen will be instructed to use force, if necessary, to keep people off the property.

The lease forbids the state from subletting any portion of the land except upon the order of the treasury department and provides that Georgia shall surrender possession of the land upon the demand of the government after notice of 90 days has been given.

ATLANTA PROGRESSIVE VISITING IN CHICAGO

C. W. McClure, leader of the progressive party in Georgia, is in Chicago for a conference with members of the party relative to the approaching campaign. Mr. McClure went by way of Chattanooga, where he delivered an address Saturday night in which he expressed opposition to any coalition with the republicans at a sacrifice of principles.

Mr. McClure favors the continuation of the progressive organization as a separate party unless there is a disposition on the part of the republicans to meet the progressives halfway and embody in their platform planks for which the progressives stand.

The Atlanta progressive is expected to return to this city within the next few days.

Bread Leavened With Snow.

(C. E. Vail, Colorado Agricultural College.)

The use of fresh dry snow as a leavening agent is not new, but the way in which it acts seems to be misunderstood to some extent. The popular explanation is that the raising of the dough is due to ammonia in the snow. As a matter of fact, snow contains but a very slight amount of free ammonia, probably not more than one part in a million. This quantity is, of course, by far too small to cause any expansion of the dough. The leavening action is due to the entangled air in the snow. The air expands on heating to several times its original volumes, thus expanding the dough. team is formed at the same time and aids in the rising process.

GILBREATH TALKS OF DIXIE HIGHWAY

Field Secretary Goes to Chattanooga, and on Wednesday Morning He Will Start Tour to Florida.

W. S. Gilbreath, field secretary of the Dixie Highway association, and prominent good roads enthusiast of America, left Atlanta last night for Chattanooga, from which place he will start, Wednesday morning, on a tour to Tallahassee, Fla., and from Tallahassee to Chicago, organizing county councils to expedite the construction of the highway.

Mr. Gilbreath will make the tour alone in his two-passenger automobile, constructed especially for him and presented by the Maxwell Motor Car company. The little machine in which the field secretary will tour the proposed routes of the big road is painted white, with the emblem of the Highway association on its doors.

Secretary Gilbreath states that in every county through which the great road will pass he is going to organize a council for the promotion and construction of the highway.

Work Progressing Fast.

According to Secretary Gilbreath, work along the highway is progressing at a rapid rate, although naturally some localities are working faster than others.

Secretary Gilbreath states that work on the big road is progressing faster in eastern Kentucky than it is on any other part along the proposed route. "Those people up there," said Mr. Gilbreath, "are doing things at a rapid rate, and will soon be holding the record for construction above all others. They have purchased road-working machinery, steam shovels and everything with which to construct good concrete roads. And they are constructing them."

So rapid has been the work through the eastern part of Kentucky that Secretary Gilbreath says the road through what is known as the "Cumberland Gap route" will be ready for the cars of the tourists who will pass through on a tour of inspection in October.

In talking of other branches of the highway nearing completion, Secretary Gilbreath stated that the route through St. Augustine to Ormond, by way of Hastings, in Florida, is now open, which adds 64 miles to the already completed highway.

When the recent tour of inspection was made that road had not been completed.

Government Will Aid.

During the interview, Secretary Gilbreath stated that he thought the Shackleford bill, now before congress, and by the provisions of which the government will pay one dollar for every dollar each state expends on good roads, would be passed, thereby greatly aiding the states through which the Dixie highway will pass.

"I think that bill is a great one for the Dixie highway," said Mr. Gilbreath, "and believe that it will be passed. If it does pass, the southern states would receive $4,964,500 for good roads. Georgia alone would receive $771,250."

Secretary Gilbreath was practically the moving spirit in the organization of the Lincoln Highway association, which has launched, and, during the past four years, almost completed the Lincoln highway.

Although enthusiastic over the Lincoln highway, Secretary Gilbreath states that work has progressed faster on the Dixie highway than during the corresponding time in the infancy of the Lincoln highway.

RAIN WILL CONTINUE, DECLARES FORECASTER

Continued rain today. The temperature rose last night, indicating that the damp spell would prevail indefinitely. It is not expected to let up today or tonight.

Cloudy, threatening weather prevails over the country, except in the arid regions of the southwest. A severe storm rises central over the upper lakes. Another disturbance of proportionate force extends over the plateau region in Winnemucca.

Temperatures are unusually high in the lower Mississippi valley, reaching over 50 degrees at St. Louis Monday morning.

FERTILIZER BRANDING HELD UP TEMPORARILY

The branding of different grades of fertiliser in the state of Georgia is being held up under the instructions of Commissioner J. D. Price, of the department of agriculture, pending a ruling from the attorney general.

The state law does not appear at all clear in regard to a number of brands, this condition being caused by the scarcity of materials used in the manufacture of fertilizers.

The attorney general is now in Washington giving his attention to matters affecting the state's interests and no ruling will be forthcoming from his department until he returns to Atlanta.

RAILROAD MEN WILL SPEND TUESDAY HERE

J. C. Hill, of Savannah, general passenger agent of the Central of Georgia railroad, and C. C. Brown, of New York, passenger traffic manager of the Ocean Steamship company, will spend Tuesday at Atlanta. They are coming here on business.

Tambour Alarm Mantel Clocks, Special Value, $2.50

One of the largest clock factories in the United States has manufactured for members of the American National Jewelers' Association a Tambour Clock to retail at the special price of $2.50.

This clock is made of Oak, is seven inches high, twelve and a half inches wide, has a continuous or intermittent alarm attachment with regulator.

There are thousands of members in this association and each member buys these clocks in large quantities, thus enabling the factory to produce a really wonderful value.

These clocks are sold in Atlanta exclusively by us.

Call and let us show you these handsome clocks.

Maier & Berkele, Inc.

TRUE VALUES

Gold and Silversmiths
31 Whitehall St.
Established 1837

IMPORTANT POSITION FOR FORMER ATLANTAN

John Shuff Becomes Home Office Agency Manager of Union Central.

A message from Cincinnati last night told of the appointment of John L. Shuff as manager of the home office general agency of the Union Central Life Insurance company. Mr. Shuff has been serving as postmaster at Cincinnati for the past year and tele-

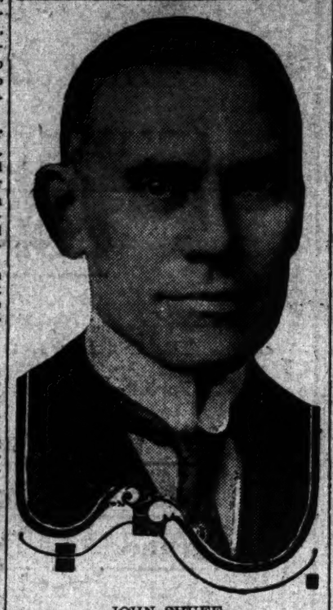

JOHN SHUFF.

graphed his resignation to President Wilson immediately following the announcement of his selection for the important position which he will assume with the insurance company.

In making the announcement at the forty-ninth annual meeting, President Clark, of the Union Central, said: "This is a recognition well merited by nineteen years of faithful service evidenced by the personal production of many millions of insurance, being in fact the largest amount by any individual agent of the company."

Mr. Shuff left here about twenty years ago after taking an active interest in public affairs of this state and meeting with a great deal of success in a business way. His selection for the position of postmaster of Cincinnati was a popular one. In this capacity Mr. Shuff had charge of an office employing 4,500 men and taking care of the rural mail, the postal cards and the postal savings of four states.

Although the position of postmaster required much of his time, Mr. Shuff maintained an office in the Union Central Life Insurance building during 1915. He was a delegate-at-large from Ohio for the last national convention and has been state central committeeman in the democratic party for the past fifteen years. He has long been regarded as the confidential adviser of former Governor John M. Pattison, the first democratic governor of Ohio in many years.

Mr. Shuff has been active in the Life Underwriters' association for the past few years, having entertained the national convention in Cincinnati in 1914. He was on the program with Senator Phelan at the annual banquet in San Francisco last summer.

ATLANTA FIREMEN AIDED BY CONVICTS AT BELLWOOD FIRE

Fire of unknown origin completely destroyed the blacksmith shop of the Bellwood convict camps shortly before noon Monday. The shop contained several thousand dollars' worth of road-working machinery which was practically ruined. With the aid of some of the convicts at the camp, fire companies 3, 16 and 14 were able to prevent the flames from spreading to other buildings.

There was no disorder during the fire, all of the men at the camp remaining perfectly quiet and doing all they could to assist their guards and the firemen.

An investigation will be made by those in charge to ascertain the origin of the blaze.

OFFICIALS INSTALLED BY THE GEORGIA LODGE

The newly-elected officers of Georgia lodge, No. 493, I. O. B. A., for the ensuing term were installed at the meeting attended by 600 people.

A beautiful musical and vocal program was arranged and a most enjoyable evening was spent. The affair was arranged by a committee composed of fifteen members of the lodge, headed by Sam Gershon, an ex-president.

Joseph Lazear was toastmaster for the evening and addresses were made by Dr. Louis C. Roughlin, Rabbi H. Solomon, Samuel A. Boorstin and Rabbi Hyman Yood.

The musical and vocal numbers were by Ruskin's orchestra, Mrs. M. Fordon, Miss Smith, Rev. Dr. Solo H. Goldstone, Oscar Gershon and Ernest Mandel.

The following were the grand lodge officers who officiated: L. Springer, district deputy; Isidor Jacobs, grand master; Sam Gershon, grand conductor; Isidor Fineman, grand deputy; Joseph H. Goldstein, grand secretary, and I. M. Feinberg, grand treasurer.

Refreshments were served by the committee in charge, after which the following newly-elected officers for the ensuing term were installed: President, Hyman Pollock; vice president, Joseph Lazear; recording secretary, Samuel A. Castleton; finance secretary, Samuel Baum; treasurer, Simon Smullian; outside guard, M. Sevelovitz; physician, Dr. S. L. Katzoff; trustees, Abe Fleshner, Sol B. Eplan and Simon Parks.

WOMAN MUST ANSWER TO CONTEMPT CHARGES

When Mrs. W. E. Grogan, 55 East Harris street, apartment three, failed to appear before Recorder Johnson in police court Monday morning to testify against her husband for alleged cruelty and wife beating, Recorder Johnson announced his policy of intending to make people appear before him when subpoenaed and instructed the arresting officers, Long and Armistead, to see that the woman is before him today on contempt charges.

The case against Grogan was postponed until Tuesday morning. He stated to the court that he was not guilty of the charges against him.

CITIZENS WILL DISCUSS SOUTH PRYOR UNDERPASS

A meeting of the owners of property abutting on the Southern railway right-of-way in the vicinity of the proposed South Pryor street underpass will be held this evening at 8 o'clock. This meeting will be at 458 South Pryor street, the store of Councilman J. L. McCord, who is leading the fight to get the underpass.

OFFICIALS OF CENTRAL BEGIN INSPECTION TRIP

President Winburn Will Head Party Which Will Leave Atlanta Today.

A special train made up of a number of private cars will leave the Terminal station this morning conveying prominent officials of the Central of Georgia railroad over the lines of that system.

Members of the party will include President W. A. Winburn, of Savannah; Charles H. Markham, of Chicago, chairman of the board of directors of the Central of Georgia and president of the Illinois Central; L. W. Baldwin, of Savannah, general manager of the Central of Georgia; Colonel A. R. Lawton, of Savannah, vice president of the Central of Georgia; G. L. Candler, of Savannah, general superintendent; Captain C. K. Lawson, of Savannah, chief engineer, and N. A. Ramsey, of Macon, superintendent.

The railroad officials arrived in Atlanta Monday in special cars, which are parked at the Terminal station and in which they are staying during the time of their visit to this city. A short conference was held Monday afternoon at which the officials discussed various matters pertaining to the Central of Georgia.

The trip over the lines of the system will enable the officials to familiarize themselves thoroughly with the conditions in the territory which their lines traverse, and they will be brought into close personal touch with the manner in which the affairs of the railroad are being handled in all departments.

These trips of inspection are made at frequent intervals and are of great value to the officials in that through the journeys they are able to see for themselves just how the affairs of the road are being handled.

Bankruptcy Petition.

Liabilities of more than $12,000 and assets of less than $1,500 are listed in the voluntary petition in bankruptcy filed yesterday by John D. Cunningham in the United States court. The petitioner gives his residence as 368 Moreland avenue, Atlanta, and his occupation as a salesman. An exemption of the personal property is claimed, his entire assets being composed of this property.

THE "ENDLESS CHAIN" DANGER OF CATARRH

S. S. S. the Proper Safeguard

Catarrh is the offspring of "colds." It is a "cold" in its chronic form. The air is filled with bacteria, which is taken into the mouth and nose through the process of breathing. When the body is in a healthy condition no harm results. But with our modern methods of indoor living and sedentary occupations, the mucous membranes are usually not able to "throw-off" this harmful bacteria, making catarrh a very common ailment. These germs breed and multiply, causing inflammation, the blood rushes to the membranes to fight off the bacilli. When the blood is in a vigorous condition its "defensive" efforts are successful. Otherwise the cold "hangs-on"—turns into catarrh. Catarrh is a chronic inflammation of the mucous membranes. Mucous membranes are the lining on all the internal cavities of the body. Get that —ALL cavities! There is the "endless chain" element of danger. If allowed to run on catarrh will affect not only the nose, but the throat and ear, making you liable to deafness, pulmonary and other troubles. Local applications are useless. The only correct way to treat this dread disease is to purify the blood. The surest way to purify the blood is to take S. S. S., which has been the standard blood medicine for fifty years. S. S. S. is a purely vegetable compound. It will not injure the most delicate stomach. You can get S. S. S. at every reputable drug store. We have an expert Medical Department, which will be glad to give you any special advice you may desire without charge. Write the Swift Specific Company, Dept. 43, Atlanta, Georgia.

CUNARD

Established 1840

EUROPE VIA LIVERPOOL.

ORDUNA.....SAT., JAN. 15, 10 A.M.
*TUSCANIA.....SAT., JAN. 22, 10 A.M.
*CALIFORNIA.....SAT., JAN. 29, 10 A.M.
SAXONIA.....SAT., FEB. 5, 10 A.M.

*En Route to Glasgow.

ROUND THE WORLD TOURS.
Through Bookings to All Principal Ports of the World.

COMPANY'S OFFICE, 21-24 STATE ST. N.Y. OR LOCAL AGENTS.

DONEHOO'S $75 FUNERALS ARE MUCH IN DEMAND

When bereavement comes to your family, do not forget that Donehoo can handle the funeral in an efficient and high-class manner and at an honest price. Donehoo's $75 funerals combine the skill of long experience with the advantages of up-to-date methods.

25---ITEMS EVERYTHING INCLUDED---25

Donehoo's $75 Funeral includes: Handsome casket, white, gray or black cloth, with silver or black handles and name plate (large silver or gold crucifix when desired) outside box; transferring remains from hospital or home; embalming by licensed experts; shaving or hair dressing; bathing; dressing; underwear; hose; elegant burial robe; professional services; funeral notice in newspaper; burial or shipping permit; hat or arm crepe; pallbearers' gloves. Also use of door crepe, floor rugs, slumber couch, candles, candelabra, chairs, use of chapel, handsome hearse. Lady attendant when desired.

Telephones Main 1847 Atlanta 4100

A. O. & ROY DONEHOO

99 Marietta St. ATLANTA, GA.

Just One Block From City Hall

FINEST

DENTAL WORK AT LOWEST PRICES

We Do Not Charge One Penny More Than the Prices We Advertise

ONE PRICE—NO MORE NO LESS

Best Gold Crowns $3
Bridge Work

BEST SET OF TEETH $5

Painless Methods—Skillful Operators of Years' Experience

ONE PRICE DENTAL OFFICE

104½ Whitehall Street, Corner Mitchell

TWO MEN AND WOMAN ARE FINED FOR FIGHT

As the result of a free-for-all fight, said to have taken place at the Princeton hotel Saturday night, two men and a woman were each given a fine of $5.75 by Recorder Johnson in court Monday morning.

A. B. Johnson, of Dillard, Ga.; J. [illegible] Johnson [illegible] prime, $50; $37.50; [illegible] and Cheese [illegible] 00. Meka[illegible]

[illegible]letta street, and Mrs. J. R. [illegible] the ones fined by the re-

GRIP EPIDEMIC SWEEPING COUNTRY

Some Things to Do and Not to Do as Preventative Measures.

With proper precautions many may avoid the grip epidemic, which is becoming nation-wide. Here are some sensible suggestions about what to do and what not to do to keep free of it:

Don't frequent crowded places. Don't permit any one to sneeze close to you. Don't over eat, particularly of meats and sweets. Don't keep all the windows closed, let there be plenty of fresh air. Avoid dust that may be germ-laden. Take plenty of open air exercise.

One of the most important preventative steps to take is to increase the natural vitality of the system. This may be quickly done by the use of natural Vitalitas, which stimulates vigor, increases the red corpuscles of the blood, promotes liver activity and tones the entire body. You have little to fear from the epidemic if you are in vigorous health, and Vitalitas will put you in that condition. It is the most effective natural tonic and corrective known. It literally sweeps away chronic indigestion, biliousness, rheumatism and similar ills. Vitalitas should be in every home at this season. Get it today at Jacobs' Pharmacy, 23 Whitehall St. For sale by all druggists.—(adv.)

Winning Friends by Telephone

Friends are usually won or lost by our actions toward one another. Anything we say, and the way we say it, has an influence in reflecting our personality.

In talking over the telephone, several points may be kept in mind that will be found useful. You cannot see the person to whom you are talking, but the telephone reflects your accents and inflections so perfectly that you must be yourself. You are not face to face, but voice to voice.

SOUTHERN BELL TELEPHONE AND TELEGRAPH COMPANY

Pain in the Back

Is often of the most violent character, yet it is surprising how quickly it disappears when Sloan's Liniment is used, not only for backache but for Rheumatism, Neuralgia, Nerve Pains, Sloan's Liniment is remarkably effective.

Sloan's Liniment

KILLS PAIN

"Keep a bottle in your home."

Price 25c., 50c. $1.00

See Dashing Helen Holmes In This Photoplay TODAY!

You who enjoy *thrilling* motion pictures — you who enjoy *sensational* acting—go see beautiful Helen Holmes in the great film novel, "The Girl and The Game." Go today! Three chapters of this remarkable photoplay are appearing at leading theatres. Each chapter is complete. Half a million dollars have been spent on this production. It's full of "big scenes."

Helen Holmes—the fearless film star—is featured in

THE GIRL AND THE GAME

Greatest of All Film Novels

This is a story of railroads and finance, love and adventure—a story of a young girl's fight for a fortune. The story was written by the noted author, Frank H. Spearman, and is now appearing in leading newspapers. Read it! You can see the motion picture version at leading theatres.

If you want to see something *better*—something *more stupendous*—something more *elaborate*—than any motion picture production you have ever seen — don't miss "The Girl and The Game."

See the Motion Pictures at Leading Theatres

Read the Story in the

Atlanta Sunday Constitution

Motion pictures produced by the Signal Film Corporation and distributed through 68 Mutual exchanges in America. Exhibitors: Write or wire your nearest Mutual exchange.

Sell Your Hammer and Buy a Membership in Atlanta's Chamber of Commerce

Who is a "Go-Fan?"

A "Go-Fan" is anybody who goes.

"Go-Fans" go afternoons and night—

They dance; they auto; they visit the movies and theaters; they go to receptions and teas; they play cards; they are at clubs. They spend their afternoons and nights seeking amusement—

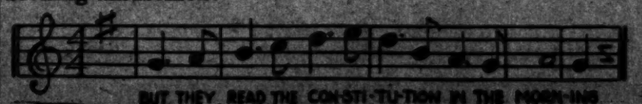

BUT THEY READ THE CON-STI-TU-TION IN THE MORN-ING

Kimball

PIANOS

None Rank Higher

Atlanta Branch 94 N. Pryor

WITH THE MOVIES

GRAND

TODAY

Marguerite Clark, in "Mice and Men," the celebrated romantic comedy.

THE SELECTA

Peachtree and Tenth Streets.

TODAY

Daniel Frohman presents Marguerite Clark in "Still Waters," a novel screen drama of rural and circus life.

THE DESOTO

TODAY

"Tish's Spy," two-reel Essanay. "The Knaves and the Knight," Kalem. Polite vaudeville.

THE EUCLID

327 Euclid Avenue.
Always Five Cents.

TODAY

William S. Hart in "Cash Parrish's Pal," two-reel Broncho. "The Trail of the Serpent," two-reel Mustang. "Clarise's Charming Calf," comedy.

THE REGENT

TODAY

The World Film Company presents Robert Warwick in the five-reel feature, "The Flash of an Emerald."

GEM THEATER

MARIETTA, GA.

TODAY

"On the Trail of the Tigress," two-reel drama, with Betty Schade. "Billy's Reformation," featuring Billy Ritchie. "His Bodyguard," Lubin. "Niagara Falls," a great scenic film.

THE BONHEUR

DECATUR, GA.

TODAY

Wm. Roselle, in "The Card Players."

MARIETTA STRAND

Marietta, Ga.

TODAY

First-run features.

ALPHA

University Four all week.

TODAY

"The Dawn Road," two-reel Westerns, featuring Sherman Bainbridge and Edna Payne. "Pants and Petticoats," featuring Gertrude Selby and Rega Morris.

THE ALSHA

TODAY

"The Terror of the Bold," Centaur drama, with Bostock wild animals. Episode No. 3 of "The Girl and the Game." "Leave It to Clara," Casino comedy.

ALAMO NO. 2

TODAY

Charles Richmond, the late star, in "The Battle Cry of Peace," in "The Surprise of An Empty Hotel," also a Vitagraph comedy, "Cripple Creek Cinderella."

THE ALAMO NO. 1

TODAY

"The Woman With a Rose," three-part special Essanay production, starring Lillian Drew and Frank Dayton.

THE GEORGIAN

TODAY

Lou-Tellegen, in "The Explorer."

THE SAVOY

TODAY

"The Law of Life," sensational lap drama, featuring King Baggot. "Uncle Sam at Work," being the third of the Powers educational series, entitled "Are We Prepared?"

THE STRAND

TODAY

"A Parisian Romance," Richard Mansfield's greatest success, featuring Cooper Cliffe and Dorothy Greene. "Hearst-Vitagraph News Weekly."

VAUDETTE

TODAY

Jane Grey in "Let Katie Do It," D. W. Griffith production. Sam Bernard in "The Great Pearl Tangle," Keystone-Bennett comedy.

THE VICTORIA

TODAY

"John Glade's Honor," Gus Rooster feature.

Hundreds Turned Away at First Session of Constitution's Free Cooking School at Taft Hall

Extra Efforts Will Be Made to Care For Big Crowds Which Will Attend This Afternoon

Mrs. Betty Wilson Made a Fine Impression on the Immense Crowd With Her Practical Talks and Demonstrations.

The Constitution's free cooking school opened to standing room at Taft hall Monday afternoon.

Despite the inclement weather, Atlanta housewives, who were anxious to meet and hear Mrs. Betty Wilson, the famous culinary artist, began pouring into the big hall as early as 2 o'clock. By 2:30 o'clock the hall was filled—and still the crowds kept coming.

At 3 o'clock, when Mrs. Wilson was introduced to Atlanta, hundreds of extra chairs had been crowded into the hall, every seat was taken and hundreds of women stood packed around the rear and in the lobby of the Auditorium. Fully 500 ladies were unable to get in at all, and left the building, determined to get there in time Tuesday to get a front seat.

The Constitution—and Mrs. Wilson—is gratified at the reception accorded her. Every preparation possible to make will be looked after for the remainder of the week to take care of the ladies who desire to attend.

The general appearance of the Auditorium, on its Courtland and Butler streets sides, looked much like Grand Opera week. Handsome limousines and automobiles lined the street. And every woman who came to the hall came prepared to carry away with her all the information generously dispensed by the south's leading cook and authority on economic questions. Practically everyone carried pencil and notebook, and spoons and saucers were in evidence. It was unfortunate that the immense crowd prevented a proper serving of the delicious things prepared by Mrs. Wilson.

But every woman took notes on the dishes prepared by the lecturer, and the writing of the recipes, as Mrs. Wilson slowly and carefully explained them, made the great gathering look much like a "school room reality."

A number of colored cooks, who accompanied their employers in many instances, were in attendance.

On account of the possibility that some might have not caught all the ingredients to be used in Mrs. Wilson's recipes, The Constitution this morning prints the recipes announced at Monday's session.

The school will continue every afternoon of this week, except Saturday. They will begin promptly at 2 o'clock. Every housewife in the city and in this vicinity who can do so, will find herself well repaid for a visit to the demonstrations. The Constitution most cordially invites them.

A number of local dealers and manufacturers and others whose products are used by Mrs. Wilson have made tasty displays around the hall, where souvenirs and samples are dispensed.

Registration Campaign For Layman Convention Launched by Committee

Active committee organization was perfected Monday for the launching of the registration work in connection with the Layman's Missionary convention to be held in Atlanta February 2 to 6. The committee was organized at a luncheon held in the Young Men's Christian association.

Under the direction of James Morton, as chairman, the committee will set forth the work of the convention to the men of the various Atlanta churches, including all denominations, the appeal being made to the men through the churches to become delegates and attend the sessions of the convention. The registration work will not be confined to Atlanta, however, but will be extended over the entire state.

A meeting of the executive committee of the convention was also held Monday afternoon at the convention headquarters in the Ansley hotel, presided over by Dr. Charles W. Daniel, chairman. A number of important matters were considered.

P. H. HOGAN TO HAVE HEADQUARTERS HERE

P. H. Hogan, one of Atlanta's well-known young insurance men, has accepted a position with the New York

P. H. HOGAN.

Life Insurance company, with headquarters here, and will assume his new duties immediately.

Mr. Hogan came here about a year and a half ago and has met with a great deal of success with Bagley & Willet, general agents of the Penn Mutual Life Insurance company.

He is the son of State Senator J. R. Hogan, of Lincoln county, Georgia, coming to Atlanta from that county. In a contest last fall Mr. Hogan wrote insurance to the amount of $130,000 in three months, while in November he led all agents of the Penn Mutual in the United States in the number of applications for insurance.

INVESTMENT COMPANY OPENED IN ATLANTA

Sigmund Weil, B. J. Eiseman, I. Liebman and I. Schoen Are Incorporators.

Sigmund Weil and B. Joseph Eiseman, two of Atlanta's pioneer and best-known business men, have opened the Eiseman & Weil Investment company, with offices in the Atlanta National Bank building.

First mortgage loans and investments and general loans will be the business of the firm. A charter has been applied for by incorporators named as Sigmund Weil, B. Joseph Eiseman, I. Liebman and I. Schoen.

The corporation is capitalized at $50,000, with the privilege of increasing it to $500,000. Unlimited resources have been assured by connections with eastern capital.

A competent staff of financial experts and appraisers has been attached to the office. Business experts pronounce the working plan of the organization to be unusually well perfected, and the company will be a valuable asset to the Atlanta business world.

Sigmund Weil, formerly of the firm of Eiseman & Weil, and Mr. Eiseman, formerly of the Eiseman Bros'. firm, have for years been two of Atlanta's leading business men. They have helped to make much of Atlanta's most distinctive commercial history.

Mr. Weil has been in business in the city for fifty years, and was one of the pioneers in Atlanta's trading world. Mr. Eiseman has been in business here for twenty-three years. They have accomplished as much as any two of the city's most public-spirited men who have added to civic welfare and progress. In their new partnership they will find a wider scope to boost Atlanta and to contribute to its commercial and financial growth.

CIGARS AND MONEY SECURED BY THIEF AT A BEER SALOON

A report was given police headquarters Monday morning by F. George, proprietor of a near-beer saloon at 149 Peters street, to the effect that some time during Sunday night or early Monday morning burglars entered the establishment and stole three boxes of cigars and $3 in money. The robbery was reported to Patrolman Donehoo.

PRESIDENTS' CLUB WILL HOLD LUNCHEON TODAY

Members of the Presidents' club will attend a luncheon to be given at the Piedmont hotel this afternoon at 1 o'clock. Extensive preparations have been made for the luncheon and it promises to be an event of much interest.

BREITENBUCHER RESTS IN OAKLAND CEMETERY

The funeral of Philip Breitenbucher was held Monday afternoon at 2:30 o'clock from the residence, 142 Sunset avenue. The O. M. Mitchell post of the Grand Army, of which Mr. Breitenbucher was an honored member, acted as escort and pallbearers. Interment was at Oakland cemetery.

Mr. Breitenbucher was formerly a member of the council and the following from council, appointed by Mayor Woodward, attended the funeral: Aldermen Seawright, Sisson and McDonald, Councilmen Renfroe, Alverson, Farlinger and Mincey.

MILK FROM BEUCHLER'S DAIRY FARM

The only dairy in the city that has come up to the requirements of the Medical Association. Milk has the highest average of any in the city. That's why it is being used all week at the

CONSTITUTION'S FREE COOKING SCHOOL

Peek's Perfect Tea
(Vacuum-cleaned)

YOU LIKE good tea, but you have sought BETTER tea. Time and time again you've been tempted and disappointed. Somehow your tea never quite kept its promise. It never seemed all that tea might be.

You could describe this tea from your fancy. Other teas have suggested this perfect flavor. Others have faintly forecasted its aroma.

Yet your ideal of a perfect tea was no idle dream. It actually exists as PEEK'S PERFECT TEA.

It is the realization of the tea you have longed for.

"After investigation, we arrive at the conclusion that Peek's Perfect Tea, for quality and excellence, is superior to any other tea sold on the American Market," says Edw S. Hodgskin, food expert of the International Mutual Cooks' and Pastry Cooks' Association.

Try the tea that's Peek's at the

Cooking School

Thursday will be Peek's day.

Special demonstration.

If your dealer cannot supply you, write or telephone

G. W. BROWNLEE, Merchandise Broker, 44-46 W. Wall St., ATLANTA
PHONE M. 3328.

No Coffee Like--

MAXWELL HOUSE

COFFEE

used and endorsed by Mrs. Wilson.

The choice in Hotels, Clubs and Society Circles.

Favorite in Homes Where Quality Reigns.

100% Pure and The Most Delicious Cup That Ever Graced a Dining Table.

(Sealed Tins at Grocers)

CHEEK-NEAL COFFEE COMPANY
NASHVILLE — HOUSTON — JACKSONVILLE

Special Sale

Two Days Only Today & Wednesday

$4.50, $5.00 & $6.00 Values at $3.45

This sale is composed of the very newest styles, including the much wanted Velvet Boots in black, brown and blue; also patents and dull kid boots—don't overlook this wonderful chance to save on new, stylish shoes for ladies.

Stewart
GOOD SHOES FOR EVERYBODY
25 WHITEHALL ST.
FRED S. STEWART COMPANY.

BLOCK'S ATLANTA MADE

Saltines
Oyster Crackers
Vanilla Wafers

Exclusively Used By Mrs. Wilson In The Constitution Cooking School

Every Atlanta Woman should use them exclusively, because they are made daily in Atlanta—therefore fresh, and free from staleness, caused by long-distance shipping.

Frank E. Block Co., Atlanta

SNOWDRIFT

Perfect Shortening

For Cake Bread

Pastry and Frying

Snowdrift has been selected by Mrs. Betty Wilson as the shortening to be used exclusively at the Cooking School.

In tins only of convenient size.

Tripure Water

Tripure WATER "Purest Water in the World"

Used and Endorsed by the United States Government

MRS. BETTY WILSON

conducting The Constitution's free cooking school, uses

Tripure Water

and recommends its use for all table purposes.

Atlanta Tripure Water Co.

370-372 Edgewood Avenue.

The Seriousness of Taking Cold cannot be over Emphasized

"Taking cold" is the greatest exciting cause of disease. A Pine-Tar Remedy will prove healing and soothing.

Little illnesses deserve as much attention as great ones. Many a man has despised small beginnings not alone to his own regret but to the injury of others.

Dr. Bell's Pine-Tar-Honey is a remedy that gets back to nature for its curative qualities. The effect of "pine-tar" is always invigorating on the system and this combined with the soothing effect of honey produces an antiseptic, protective, healing, remedy.

The merits of Dr. Bell's Pine-Tar-Honey have been tested over many years. Remember that "putting off" treatment is a most serious factor while one of the most important things is a purchase of Dr. Bell's Pine-Tar-Honey. 25c.

Mrs. Wilson Uses —AND— RECOMMENDS

McCRAY SANITARY REFRIGERATORS

See them at the Cooking School.

Safety From Taint ——— Economy of Food

Are assured by the use of a McCray Refrigerator built on correct principles of scientific refrigeration.

OFFICE and SALESROOMS 219 Peachtree Street

YESTERDAY

The Atlanta Chamber of Commerce had only 1,040 members, while Birmingham has 1,200, and Memphis 2,525. YOU are to blame. "It isn't the town---it's you." Join the Atlanta Chamber of Commerce

TODAY

Mrs. Betty Wilson Uses

only the best materials in her work—products she can personally recommend. For that reason

FLEISCHMANN'S YEAST

meets her every requirement.

Fish and Oysters at the Cooking School 3 Afternoon

Business-Like Management Of State Schools Is Urged

Emphasizing the importance of holding regular monthly meetings and urging that the affairs of the schools be handled in a business-like way, Superintendent M. L. Brittain, of the Georgia school system, yesterday mailed letters to the county superintendents and boards of education explaining that each county may pay its teachers promptly.

In his communication, Superintendent Brittain explains that the governor has secured money from the National Park Bank of New York with which to finance the teachers' salaries.

Superintendent Brittain has mailed to each of the treasurers of local independent systems the following letter:

Atlanta, Ga., January 10, 1916.

To the Treasurer of the Local Independent System: Under the law, you have the right to take advantage of the low rate of interest secured by the governor, which allowes us to anticipate the payment of state funds at the rate of 3½ per cent per annum. We can send you one-tenth of your state apportionment at the close of your January work and one-tenth during each of the school months following, if your board desires this in preference to waiting for the funds until the taxes come in next December and January. To obtain these payments you must have authority from your board to secure them, and to indorse the warrants each month exactly as follows:

Pay to the order of the National Park Bank of New York.

.....

Treasurer Board of Education of .....

Please notify me, without fail, by February 1 if you wish to use these warrants.

Sincerely,
M. L. BRITTAIN,
State Superintendent of Schools.

Atlanta, Ga., January 10, 1916.

WHIRLWIND CAMPAIGN BY ATLANTA CHAMBER

The membership committee and many others enjoyed a dinner at the Atlanta Chamber of Commerce last night, at which plans were laid for a whirlwind campaign for new members for the chamber.

The affair was a regular get-together one. Victor H. Kriegshaber, the newly-elected president of the chamber, outlined a number of important schemes that he wishes the Atlanta Chamber of Commerce to undertake this year.

Housekeepers Who Really Want to Save Money

Right alongside of good buying and economical marketing in the plans of the thrifty woman comes the Savings Account.

It is really surprising how the small savings grow. Women are only just beginning to realize the power of systematic, determined saving. They are also learning what a strong ally is a GOOD bank in their efforts to accumulate.

We cordially invite all Atlanta women to open accounts with us. This bank is in the very heart of town. It is one of the South's strongest institutions and has all the safeguards possible to a soundly managed National bank. Come in and talk the matter over with us.

Fourth National Bank

"OLE MISS" KITCHEN CABINET

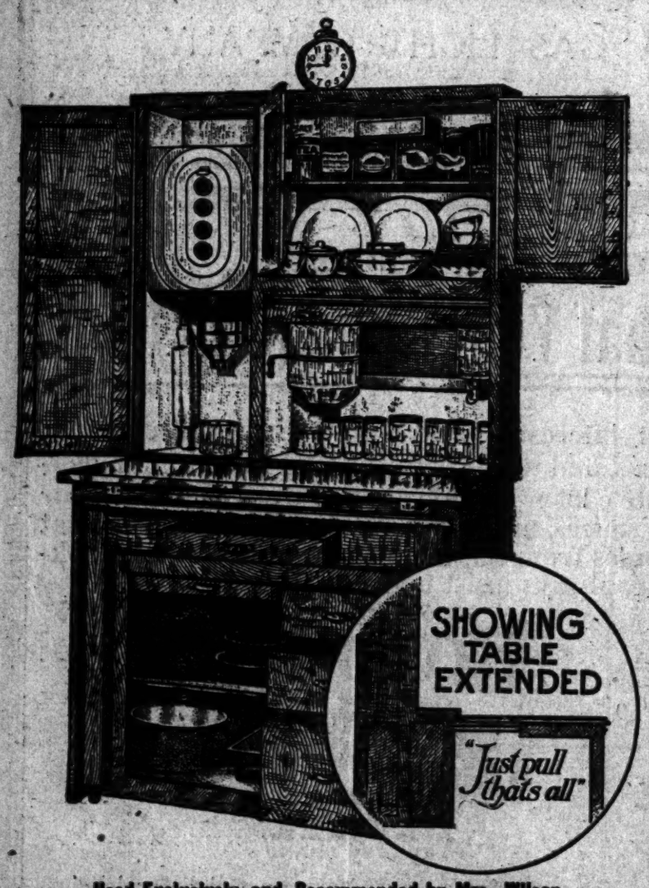

Used Exclusively and Recommended by Mrs. Wilson

SOLD BY **BAUKNIGHT FURNITURE CO.**

Whitehall Street and Trinity Avenue
One Block South of Mitchell

Who is a "Go-Fan?"

A "Go-Fan" is anybody who goes.

"Go-Fans" go afternoons and night—

They dance; they auto; they visit the movies and theaters; they go to receptions and teas; they play cards; they are at clubs. They spend their afternoons and nights seeking amusement—

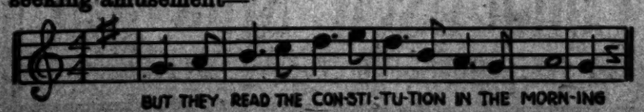

BUT THEY READ THE CON-STI-TU-TION IN THE MORN-ING

MENU FOR TUESDAY

At Cooking School

The Possibilities for Fish and Oysters

Fish Pudding garnished with Potato Roses

Timbales of Fish with
"Old-Time" Potato Salad

Grape Fruit and Oysters

Creole Oysters

Asparagus Loaf
as an accompaniment to
Fish Dishes

Hot Rolls

DECORATIVE SPECIALTY

Wedding Cake, showing an attractive manner of serving, cutting, drawing Souvenirs, etc.

This cake will be a reproduction of the one made by Mrs. Wilson and served at the wedding of Miss Jessie Woodrow Wilson.

BUCKHEAD STORES DESTROYED BY FIRE

At Least $20,000 Damage Done by Flames, Which Burned Three Buildings and Threatened a Number of Others.

Thousands of dollars' worth of property were destroyed and several lives were in danger last night and this morning when fire swept the town of Buckhead, totally destroying three stores and cutting off telephone communication and street car service for over three hours.

The grocery stores of J. H. Rary, Miss Lettie Anderson and J. P. Nash were burned to the ground, the loss totaling approximately $20,000. The stock of all three stores was almost a complete loss.

The fire was thought to have caught in the store of Mr. Nash, in which there was an oil stove, which the proprietor stated that he thought had been left burning.

Fire Engines Arrive.

A call was sent into Atlanta to fire headquarters, Chief Cody responding by sending No. 15 fire engine company to the scene of the conflagration.

Before the fire-fighters could reach the scene, however, the flames had spread to the two other stores, adjoining that of Mr. Nash, and had gained such headway that it was useless to try and fight them.

The fire company, with the assistance of residents, worked desperately for two hours trying to save the stores of J. T. Lattimer, T. J. Dumas and G. P. Donalson, which were smoking from the heat of the flames.

All three proprietors of the stores stated to a Constitution reporter that they had no insurance on their buildings or goods. The building in which the Nash store was situated was owned by the Peachtree Park Grocery company. Mr. Nash stated that he did not think it was covered by insurance.

The building containing the Anderson store was owned by Jack Smith. It also had no insurance.

Mr. Rary owned his building, which he claimed was not insured.

Headquarters of the county police was notified and Captain Cheshire with Mortorcycle Officer Haney and Chief of County Police Mathison went immediately to Buckhead.

Steps on Wire.

George L. Jones, a farmer living beyond Buckhead, was trying to get by the fire on his way to Atlanta. He stepped on one of the fallen trolley wires and was thrown violently to the ground, although in some manner escaped uninjured.

Street cars on the Buckhead-Atlanta line were turned back at the switch several blocks this side of the station after the trolley wires fell. Their crews reported to the headquarters of the Georgia Railway and Power company the situation at that place and wrecking cars with their crews in charge of Division Superintendent S. G. Glenn, were wispatched there. The trolley wires were spliced and again ready for service at 3 o'clock this morning.

JEFF DAVIS REPORTS THE THEFT OF OLD COIN

Jeff Davis, "king of hoboes," reported to the police last night that he had been the victim of thievery, stating that an old coin, valed at $200, was stolen from his collection on display in front of a Whitehall street theater.

Davis declared that the coin is more than 800 years old and that he secured it after considerable effort and at great expense. He describes it as an Egyptian coin about the size of the nail on the smallest finger of the average man's hand.

The "hobo king" stated that he would pay a reward of $50 to the person whose evidence would warrant the conviction of the coin thief.

SUPERINTENDENT ENDS HALL COUNTY TROUBLE

Declaring J. D. Self, the legally elected principal of Flowery Branch school, in Hall county, and entitled to all the salary due him, M. L. Brittain, state superintendent of schools, yesterday brought to a close a warfare in Hall county educational circles, which has attracted state-wide attention.

Superintendent Brittain's decision upholds the ruling of the county board of education. This is the case wherein there have been two or three fistic encounters, a warrant or two and a hearing in the superior court.

Hopes Women Will Adopt This Habit As Well As Men

Glass of hot water each morning helps us look and feel clean, sweet, fresh.

Happy, bright, alert—vigorous and vivacious—a good clear skin; a natural, rosy complexion and freedom from illness are assured only by clean, healthy blood. If only every woman and likewise every man could realize the wonders of the morning inside bath, what a gratifying change would take place.

Instead of the thousands of sickly, anaemic-looking men, women and girls with pasty or muddy complexions; instead of the multitudes of "nerve wrecks," "rundowns," "brain fags" and pessimists we should see a virile, optimistic throng of rosy-cheeked people everywhere.

An inside bath is had by drinking each morning before breakfast, a glass of real hot water with a teaspoonful of limestone phosphate in it to wash from the stomach, liver, kidneys and ten yards of bowels the previous day's indigestible waste, sour fermentations and poisons, thus cleansing, sweetening and freshening the entire alimentary canal before putting more food into the stomach.

Those subject to sick headache, biliousness, nasty breath, rheumatism, colds; and particularly those who have a pallid, sallow complexion and who are constipated very often, are urged to obtain a quarter pound of limestone phosphate at the drug store which will cost but a trifle but is sufficient to demonstrate the quick and remarkable change in both health and appearance awaiting those who practice internal sanitation. We must remember that inside cleanliness is more important than outside, because the skin does not absorb impurities to contaminate the blood, while the pores in the thirty feet of bowels do.

STANLEY GOES TO MACON TO APPEAR AS WITNESS

H. M. Stanley, commissioner of commerce and labor, accompanied by his chief clerk, W. E. Christie, will go to Macon today to appear in court against the Manchester Manufacturing company. The corporation is charged with failure to comply with the law in that it is alleged to have neglected to provide seats for certain of its female operatives. Mr. Stanley declared Monday that it is his intention to conduct a state-wide investigation of conditions at industrial plants with a view of familiarizing himself with the manner in which the law is being complied with as it pertains to the working conditions of women and children.

URIC ACID SOLVENT

50 Cent Bottle (32 Doses) FREE

Just because you start the day worried and tired, stiff legs and arms and muscles, an aching head, burning and bearing down pains in the back—worn out before the day begins—do not think you have to stay in that condition.

Be strong, well and vigorous, with no more pains from stiff joints, sore muscles, rheumatic suffering, aching back or kidney disease.

For any form of bladder trouble or weakness, its action is really wonderful. Those sufferers who are in and out of bed half a dozen times a night will appreciate the rest, comfort and strength this treatment gives.

To prove The Williams Treatment conquers kidney and bladder diseases, rheumatism and all uric acid troubles, no matter how chronic or stubborn, if you have never tried The Williams Treatment, we will give one 50c bottle (32 doses) free if you will cut out this notice and send it with your name and address, with 10c to help pay distribution expenses, to The Dr. D. A. Williams Company, Dept. 67-E, General P. O. Block, East Hampton, Conn. Send at once and you will receive by parcel post a regular 50c bottle, without charge and without incurring any obligations.

Tender, Juicy Meats

These are the kind Mrs. Wilson will serve at The Constitution Free Cooking School.

They are an important part of your dinners.

IF THEY SUIT MRS. WILSON THEY WILL CERTAINLY SUIT YOU

Get them at

Capital City Market

Atlanta 1275 118-120 WHITEHALL Main 4453

The Best Cooks Use Only the Best Materials

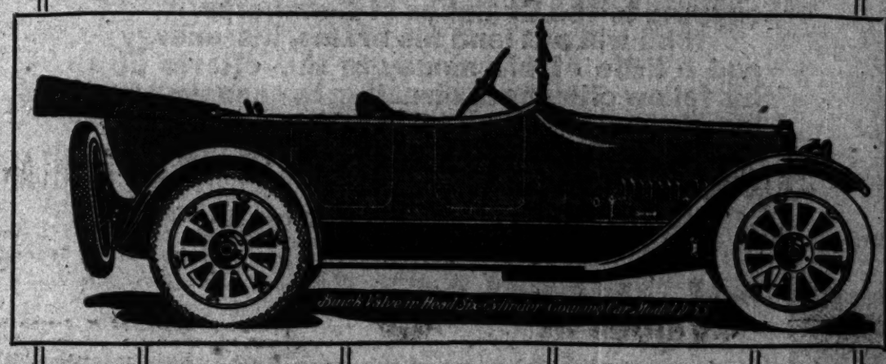

The best materials can always be found in Buick cars.

When better cars are built—Buick will build them.

Buick Six, Touring Car, will be on display in Taft Hall during the Cooking School, where the demonstrator will be pleased to explain in detail the operation and mechanism to the ladies.

To the Ladies of Atlanta

MRS. BETTY LYLES WILSON

The Lecturer in The

CONSTITUTION'S FREE COOKING SCHOOL

Uses

Royal Baking Powder Exclusively

Teachers of cookery, and baking experts generally, use Royal Baking Powder because they know it can always be relied upon to make the finest and most wholesome food.

Experience has taught them that it is not economy to risk the loss of flour, butter and eggs by the failure likely to result from the use of an inferior Baking Powder.

Royal Baking Powder Contains No Alum

Perfectly leavens and makes the food more delicious and wholesome.

GOVERNOR ASKED TO LET CONVICTED NEGRO LIVE

Governor Nat E. Harris is considering the pleas made for Brown, colored, on the gallows by the chief executive of Georgia, Ruled the sentence to ... Requests for a commutation of the sentence are signed by Rabun county citizens, who base their appeal chiefly on a plea for mercy. The chief executive will announce his decision Tuesday or Wednesday.

In Shape
In Quality
In Texture
In Economy

BUTTER-NUT BREAD

EXCELS

This De Luxe 10-cent loaf is on exhibition at the Cooking School.

If you are interested in perfect bread, examine it carefully.

Sold by all Grocers.

NEW SOUTH BAKERY

Atlanta, Ga.

BLUE LABEL KETCHUP

will be used exclusively by Mrs. Wilson in The Constitution Cooking School. She recommends Blue Label, because she knows that it contains only those ingredients recognized and indorsed by the U. S. Government. Blue Label is the kind that keeps after it is opened. Can be had from all grocers.

Made by

Curtice Brothers Company

Rochester, N. Y.

Every citizen of Atlanta owes his hearty support to the Chamber of Commerce.

If he will not lend his brains, his energy and a little of his money to the efforts of his fellow citizens in directing the constructive forces of his community along the course that is best for the city, he is not a true Atlantan.

Join the Atlanta Chamber of Commerce Today.

Karo The Nation's Choice on Cakes, Waffles, Biscuits

IN YOUR family, first place among breads may be griddle cakes with one member, waffles with another and hot biscuits or corn-bread with a third but the choice of syrups to serve with them always falls on Karo, the National Table Syrup,

In cooking, preserving, and candy-making, too, Karo is the most popular syrup of this country—making thousands of new friends every year.

Send for the Corn Products Cook Book and *try the Karo recipes.*

Forehanded housekeepers never let their supply of Karo run out—order a dozen cans today.

The Best Cakes Are Baked on This Karo Premium Aluminum Griddle

Use no grease on the griddle—no clouds of burned fat to fill the house. You will never go back to the old-fashioned iron or soap-stone once you use this wonderful aluminum griddle. It is easy to keep bright and smooth *on both sides.* Light to handle. Lasts forever. Worth every cent of the regular retail price—$2.25.

We want you to have the best cakes that can be baked, so we will gladly send this wonderful griddle to you by prepaid parcel post for only 85c. and labels from 50c. worth of Karo (blue or red).

Send for information about other premiums given for Karo labels and be sure to save your labels.

CORN PRODUCTS REFINING COMPANY
Dept. TX New York P. O. Box 161

Used by MRS. BETTY LYLES WILSON in The Constitution Cooking School

PHENOMENAL INCREASE SHOWN IN RETAIL SALES

Atlanta Leads the Country in Percentage of Gain in Six Lines.

That Atlanta retail sales for November, 1915, exceeded those of the same month of the previous year by a larger percentage than the increase of any other city is shown by the report of the Associated Advertising Clubs of the World.

Six representative lines of business are dealt with in the report, statistics having been gathered from about 200 of the leading trade centers of the country. Through investigations of the books of grocers, jewelers, department store owners, clothiers, druggists and dealers in hardware, the organization was able to prepare a comprehensive report of trade conditions throughout the United States.

November is recognized in the business world as an index month, and Atlantans will learn with delight of this city's excellent showing. Business conditions throughout the United States are shown to be much better than those of 1914. Collections were better, too, last year than they were during 1914.

It is a significant fact that sales and collections increased most in the centers in which advertising increases were reported. The increases in the four lines showing the greatest gains were as follows: Clothing, 36 per cent; department stores, 28 per cent; hardware, 43 per cent, and jewelry, 23 per cent.

THOUSANDS OF WOMEN ATTEND COOKING SCHOOL

Continued From First Page.

the crowd was, every word seemed to reach her quiet and interested patrons.

Taft hall has had its many crowds, but never before one that so tried its capacity and one so enthralled with real interest.

The cooking school today stands not merely to furnish new recipes to ambitious housekeepers, but to give "grown-ups" that opportunity to know the basic training in housekeeping they did not get at school.

The Aim of the School.

The cooking school stands to help the woman of this generation in what has ceased to be taught at home and to help her on with the problems that confront the housekeeper everywhere she turns. The cooking school comes to fill the place that has not been supplied in institutions of training for girls.

Now the best schools do incorporate domestic training, but until the training becomes more far-reaching the cooking school stands as one of the most important mediums of education for the modern woman. Whether she presides over the palatial home, whether it is the little college ornate with vines, the woman of today cannot consider her education complete unless she attends cooking school.

Menu for Tuesday.

The Possibilities for Fish and Oysters.
Fish Pudding, Garnished With Potato Roses.
Timbales of Fish, With "Old-Time"
Potato Salad.
Grapefruit and Oysters.
Creole Oysters.
Asparagus Loaf, as an Accompaniment to Fish Dishes.
Hot Rolls.

Decorative Specialty.

Wedding Cake,
Showing an Attractive Manner of Serving, Cutting, Drawing Souvenirs, Etc.

(This cake will be a reproduction of the one made by Mrs. Wilson and served at the wedding of Miss Jessie Woodrow Wilson.)

The following are some of Mrs. Wilson's recipes:

Almond Bisque.

2 Pints sweet milk.
½ Pint of blanched, browned and ground almonds.
1 Tablespoon of butter.
1 Heaping spoon of flour.

Cook butter, flour and milk until thick. Add almonds while fresh and warm. Serve with whipped cream on each cup.

Cream of Potato Soup.

1 Pint sweet milk.
1 Cup creamed Irish potatoes.
1 Pint of cream sauce.
1 Small onion, grated.
1 Stalk of celery, cut fine.
2 Yolks of eggs.

Have sauce warm and add potatoes while warm. When thoroughly blended add milk, onion, celery and just before serving add beaten yolks of eggs.

Oyster Bisque.

¼ Pint celery.
1 Pint Oysters.
1 Tablespoonful flour.
1 Pint water.
1 Quart milk.
1 Ttablespoonful butter.
Salt and pepper to taste.

Chop celery fine and boil one-half hour in pint of water. Cut oysters fine and cook ten mintues in their own liquor. Rub flour and butter together in double boiler. Add quart of milk gradually. Add celery and oysters to milk. Season and cook twenty minutes. Strain. Serve in boullion cups with one spoon whipped cream on each cup.

My Special Rolls.

Cook well done enough Irish potatoes to amount to one and a half cups when run through ricer; dissolve one cake of yeast in one cup of tepid water; to the potatoes add two eggs beaten light, one-half cup of sugar, then the yeast; add one cup of flour and one cup of sweet milk, alternately, beating with egg whip; if necessary, add more flour to make as thick as for batter cakes; let rise to twice its bulk in warm place, free from draughts; make into smooth dough with one quart of flour, one heaping teaspoon of salt and one cooking spoonful of fat. In winter it takes batter about two hours to rise. In summer not so long. Roll out, cut with biscuit cutter, put into greased pan, grease the tops, cover, let set one hour, and bake.

Lucky "Sugar Babe" Regains His Liberty; Requisition Denied

J. L. Courtney, famous as "Sugar Babe," whose arrest, escape and rearrest here a short time ago were altogether unique, is playing in good luck. Yesterday Governor Nat E. Harris declined to honor the requisition of Governor Richard I. Manning, of South Carolina, for the return of the prisoner to that state.

"Sugar Babe" was wanted in South Carolina to stand trial for passing a draft for $75, which is said to have been returned unpaid. Obtaining money under false pretenses was the formal charge made against him in the warrant issued by Magistrate Corry.

Arguments on the requisition were heard by the governor at the executive mansion Saturday afternoon. His decision was postponed until Monday in order that certain affidavits affecting the case might be secured.

The papers from South Carolina make it appear that the requisition is not in conformity with the agreement entered into by the states in the interstate extradition conference held in New York in August, 1887, and reaffirmed subsequently by the conference of governors. At that time the following resolution was adopted:

"Resolved, That it is the sense of this conference that the governors of demanding states discourage proceedings for extradition of persons charged with petty offenses and that, except in special cases, under aggravated circumstances, no demand should be made in such cases."

"Sugar Babe" was arrested last week and turned over to a deputy sheriff of Spartanburg. A fast friendship sprang up between the two and as the officer was having his beard removed in a local barber shop "Sugar Babe" departed. The next day he returned to the same tonsorial parlors to have his own face shaved and it was during the operation that he was re-captured.

TRY IT! SUBSTITUTE FOR NASTY CALOMEL

Starts your liver without making you sick and can not salivate.

Every druggist in town—your druggist and everybody's druggist—has noticed a great falling off in the sale of calomel. They all give the same reason. Dodson's Liver Tone is taking its place.

"Calomel is dangerous and people know it, while Dodson's Liver Tone is perfectly safe and gives better results," said a prominent local druggist. Dodson's Liver Tone is personally guaranteed by every druggist who sells it. A large bottle costs 50 cents, and if it fails to give easy relief in every case of liver sluggishness and constipation, you have only to ask for your money back.

Dodson's Liver Tone is a pleasant-tasting, purely vegetable remedy, harmless to both children and adults. Take a spoonful at night and wake up feeling fine; no biliousness, sick headache, acid stomach or constipated bowels. It doesn't gripe or cause inconvenience all the next day like violent calomel. Take a dose of calomel today and tomorrow you will feel weak, sick and nauseated. Don't lose a day's work! Take Dodson's Liver Tone instead and feel fine, full of vigor and ambition.

Wrote "Grandfather's Clock."

New York, January 10.—Samuel Lucas, author of the song, "Grandfather's Clock," died at his home here, aged 78 years.

Choice enough for the finest Salad Dressings and yet costing so little, it's economy to use it for every cooking purpose. For Mayonnaise, in pastry, in cake or in deep frying, Wesson Oil will delight you.

WESSON OIL

For Salads and Cooking

on account of its high quality has been selected by Mrs. Betty Wilson to be used exclusively at the Cooking School.

In 25c Cans and Larger Sizes

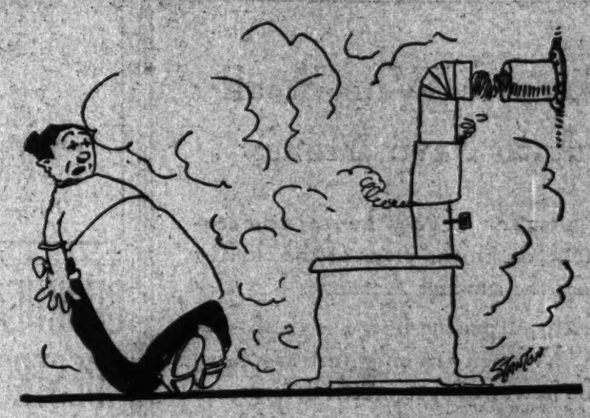

She knew how, but--

Of course she attended cooking school, and all like that; and took down notes, and tasted the goodies, and maybe gossiped a little in the intermissions.

She learned a lot from watching and listening.

But when she tried it on her own stove, at home, she couldn't quite succeed. Because that stove was an old-fashioned affair, burning something like coal or wood. And she had to wrestle with it while she ought to have had her attention free for the really important business of cooking.

And so she succumbed. She quit. She gave up. She decided her real job was petting that temperamental old stove, and that she'd have to let the results in food rather take care of themselves.

She just didn't have the right equipment, poor soul!

Mrs. Wilson's showing you how to cook on a gas range, in The Constitution's school this week. That means she's concentrating on the cooking part, for she doesn't have to bother with the heat because she's got it under perfect control. She's using two ranges—one that we sell for $21, the other for $35.

Our Own Demonstrators Are Always At Your Service

ATLANTA GAS LIGHT COMPANY

Improve Your Cooking

Use Milk That You Can Depend Upon

The ladies of Atlanta, interested in Mrs. Betty Lyles Wilson's free cooking school lectures, and who know the real meaning of delicate cookery, who value a rare creamery flavor in sauces, and who appreciate the richness that comes from the use of pure milk in their cooking, always insist upon having

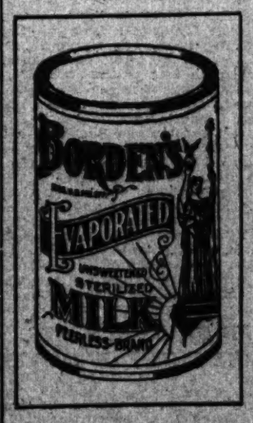

BORDEN'S EVAPORATED MILK
PEERLESS BRAND

For convenience and economy as well as for delicious flavor, nothing is more satisfactory than Borden's Evaporated Milk. You can use it as you would fresh milk by diluting Borden's Milk with an equal quantity of water. On breakfast cereals and in coffee, tea and chocolate it can be used instead of cream.

Always keep a can or two of Borden's Evaporated Milk on your kitchen shelves. You will find hundreds of uses for this deliciously rich milk.

Send for booklet, "Borden's Recipes," which tells how to improve cooking and how to use Borden's Evaporated Milk.

Borden's Condensed Milk Co.

DEPT. A.--108 HUDSON ST., NEW YORK

Fleecy Staple Values Ruled In Narrow Irregular Range

Liverpool Buying Was Not Enough to Cause a Rise. Ginning Report in Line With Federal Crop Estimate.

RANGE IN NEW YORK COTTON.

	Open	High	Low	Last Sale	Close.	Prev. Close.
Jan. ..	12.46	12.47	12.35	12.35	12.35	12.37
Mch. ..	12.65	12.65	12.55	12.55	12.59	12.60
May ..	12.56	12.58	12.47	12.51	12.51	12.54
July ..	13.02	13.02	12.92	12.96	12.95	12.99
Oct. ..	12.75	12.77	12.63	12.66	12.66	12.70

RANGE IN NEW ORLEANS COTTON.

	Open	High	Low	Last Sale	Close.	Prev. Close.
Jan. ..	12.22	12.17	12.10	12.12	12.12	12.13
Mch. ..	12.45	12.48	12.39	12.43	12.43	12.43
May ..	12.75	12.76	12.67	12.71	12.71	12.73
July ..	12.95	12.95	12.87	12.87	12.89	12.91
Oct. ..	12.60	12.63	12.57	12.57	12.58	12.54

New York, January 10.—The cotton market was quiet today, and fluctuations were irregular within a range of 10 or 20 points. March contracts sold at 12.65 early, making new high ground for the movement, but eased off to 12.55 and closed at 12.59. The general list closed steady at a net advance of 1 point on January, but generally 1 to 7 points net lower.

The census report showing that 10,643,783 bales had been ginned prior to January 1 this year, comparing with 14,443,146 last season, was considered very clearly in line with the government's estimate of the crop, and consequently failed to create any fresh sentiment at the opening. Liverpool, however, was better than due, and first prices here were 2 to 10 points higher, with January selling at 12.47, May at 12.88 and July at 13.02. This represented an advance of about $3.35 per bale from the low level of December 17 in the case of May contracts, and evidently attracted considerable buying. Liverpool was a moderate buyer of near months, but was a free seller of later deliveries, while there also seemed to be some scattered hedge selling from southern sources under which prices soon became easier.

May contracts reacted to 12.77 and July to 12.92, or about 10 to 11 points from the early high level, with active positions selling about 5 to 7 points under Saturday's closing figures. January was relatively steady, selling only 2 points net lower, however, and after the close of Liverpool prices rallied several points from the best on covering, while in the late trading there was a little foreign buying. Southern spot houses were credited with buying a small amount of March, somewhat unsettled ruling of the stock market was considered partly responsible for scattered Wall street selling. Reports from the southwest said new crop preparations were well advanced for this time of the year, but also said that there was a strong agitation against any material increase in acreage. The Liverpool selling of late months here was supposed to reflect expectations of still wider differences, and there was no confirmation of last week's rumors with reference to a limitation on freight rates.

Spot cotton quiet; middling upland 12.60; sales 900 bales.

New Orleans Practically Unchanged.

New Orleans, January 10.—A small advance and a small decline made up the price changes in the local cotton market today. The close was 2 points down to 4 points up, compared with last week's close. The features of the session about balanced, and trading was not large in volume.

Cables were better than due, and caused a rise on the opening of 4 to 5 points, but this did not last long. The census figures on ginning to January 1 of 10,643,783 bales were larger than expected, and this report, with reports of heavy selling for Russian account, stimulated bearish feeling moderately. At a level of 4 to 5 points under last week's close the downward movement was checked. One or two brokerage firms had large buying orders, and their purchases steadied the market. The rise of 6 points in local spot quotations also had a favorable effect, but late in the day something of an easy tone developed on rumors of British reverses.

The ocean freight situation attracted considerable attention because of the claim of a large demand for room at $15 a bale. Havre and Liverpool were called firm at that rate, and a boat for Oporto was said to have sold practically its entire capacity of 5,000 bales at that price.

Spot cotton steady, 6 points up. Sales on the spot 2,360 bales; to arrive 1,525. Good ordinary 10.86; strict good ordinary 10.92; low middling 11.56; strict low middling 11.81; middling 12.06; strict middling 12.31; good middling 12.63; strict good middling 12.87. Receipts 4,011; stock 430,235.

Comparative Port Receipts.

The following table shows receipts at the ports Monday, compared with the same day last year:

Ports—	1916.	1915.
New Orleans	4,011	11,563
Galveston	12,017	26,259
Mobile	142	366
Savannah	6,489	13,594
Charleston	361	1,514
Wilmington	698	2,845
Norfolk	2,715	7,566
New York	207	150
Boston	1,041	.....
Pacific Coast	13,672	.....
Port Arthur	.....	6,732
Various	.....	5,571
Totals	31,305	76,012

Interior Movement.

Ports—	1916.	1915.
Houston	8,159	13,099
Augusta	547	1,564
Memphis	5,052	10,441
St. Louis	19,686	4,428
Cincinnati	1,639	2,573
Little Rock	.....	2,146
Totals	35,057	35,249

Liverpool Cotton.

Liverpool, January 10.—Cotton, spot firm; good middling, 8.62; middling, 8.29; low middling, 7.89. Sales, 10,000; 500 for speculation and export. Receipts, 11,000. Futures barely steady.

Range in Liverpool futures Monday:

	Opening Range.		Close.	Prev. Close.
Jan.-Feb.	8.04	8.05½	8.00½	7.96¼
Feb.-March	8.03		7.98½	7.95
March-April	8.00	8.02¼	7.96	7.92¼
April-May	7.98	7.97	7.91½	7.88
May-June	7.93	7.93	7.87	7.83
June-July	7.80	7.87¼	7.81	7.77
July-Aug.	7.80	7.77	7.75	7.72
Aug.-Sept.			7.57½	7.55¼
Sept.-Oct.	7.42	7.41	7.38	7.36
Oct.-Nov.	7.34	7.30	7.30	7.29
Nov.-Dec.			7.23	7.23
January			8.00½	7.96½

Dry Goods.

New York, January 10.—Staple prints and percales were at value today, following the recent advance of 1¼c a yard. Cotton goods markets were strong. Yarns were firm. Knit goods were firm.

PROFESSIONAL VIEWS ON COTTON SITUATION

New York, January 10.—(Special.)—Today's census report on ginnings practically bears out the government estimate of 11,161,000 bales, except linters, and it seems that this will be a year in which they will not underestimate the out-turn.

Ginnings to January 1, 1916, were 10,643,783 or 332,338 bales for the period, December 13 to January 1. In 1910 95.8 per cent of the crop was ginned to January 1, 467,819 bales from January 1 to the end represented the remaining 4.2 per cent.

Our advices are that the crop is practically picked and ginned. We are of the opinion that a much smaller percentage remains to come through the gin than in 1910. The market takes the scattered selling of hedges and shorts very well and it looks like continued pressure will have to obtain if values are to stay at this level.

SHEARSON, HAMMIL & CO.

New York, January 10.—(Special)—Today's ginning report was really a bullish document, but the market did not advance on it. It was only bullish because it makes the crop look a little smaller than the government estimate. The amount ginned to January 1, 10,643,783 is the smallest ginning to that date, except 1909, in recent years, and again excepting 1909, it is the smallest ever ginned in the last eighteen days of December of any of the recent years. The ginning from December 13 to January 1 was 332,338, which compared with 359,072 for the same period in 1910 and brings us to a grand total of 10,643,783 against 11,-004,615 on the same date in 1910. Inasmuch as every period except one since September 25 our ginning operations have fallen under those of 1910, it looks probable that the quantity to be ginned after January 1 will be less than those of five years ago which were 483,819, or in other words, it looks like the growth would be somewhere between 11,000,000 and 11,100,000, to which adding linters might make the crop of about 11,750,000, a reasonably correct estimate.

The size of the crop is too well defined to make any argument along those lines of any value. The whole situation is a question of how much Europe wants and how much freight room she can secure, and how much acreage the farmer will devote to cotton, for it is inevitable that we will reach the question of acreage long before we find a market for the rest of our cotton. The south is enjoying 12 cents for their staple at many places and that seems a satisfactory price for the time being. Until a larger price is asked, a higher price will not be paid, and it may be that when the demand lessens a bit for January shipment lower prices will follow.

We hear that the politicians at Washington tomorrow will deliver orations on bear cliques and will try to talk the market to higher levels. We do not know of any such aggressive selling and we doubt the ability of any one to talk the market up.

RENSKORF, LYON & CO.

New York, January 10.—(Special.)—An increase in freight rates from New Orleans to Havre and Liverpool occasioned selling here by local interests today, in addition to which Liverpool sold October and December. This brought about a moderate decline in prices, although taken as a whole the market displayed a steady tone.

General trading is very limited, made so by the uncertainty of the export situation.

JAY, BOND & CO.

New Orleans, January 10.—(Special.)—Cables from London to a local steamship agent stated, "Wild rumors of $2 freight without foundation." This, together with reported heavy Russian selling and government ginners' figures slightly in excess of popular expectations, induced some local selling, which was also helped along by bearish ideas about freight and the absence of speculative demand.

The south appears willing to sell some cotton around present levels and this prevents much of an advance. Freights from here to Liverpool and Harve were firm at $3 per hundred with no room offered to Genoa and Barcelona.

The decline in Liverpool this morning after our opening attributed undoing straddles, selling there and buying here. Market pursues waiting attitude pending freight and political developments. Spots here were 6 points higher on good sales.

THORN & MAGINNIS.

New York, January 10.—(Special.)—The continued erractic fluctuations in Liverpool, where the daily demand from Manchester finds few offerings from the south, coupled with the rumors regarding developments in the freight situation, check interest, which ordinarily appears in our market from the increasing demand from spinners. Our local trade, while not quite so bearish, see nothing to advance prices, unless the English government provide some way for the shipment of cotton to England to be made into goods at a lower relative basis of value.

To pay 16 cents for cotton in Liverpool and sell goods from Manchester to the Argentine in competition with American goods made from 13 cents' cotton does not seem quite fair to Manchester spinners, who have to compete.

HUBBARD BROS. & CO.

COTTON MOVEMENT.

ATLANTA 4's—STEADY, 12.37.

Port Movement.

New Orleans—Middling, 12.06; receipts, 4,011; sales, 2,385; stock, 430,235.

Galveston—Middling, 12.50; receipts, 12,017; exports, 7,000; sales, 1,082; stock, 380,342.

Mobile—Middling, 11.88; receipts, 142; stock, 21,686.

Savannah—Middling, 12.25; receipts, 6,489; exports, 7,464; sales, 1,807; stock, 218,518.

Charleston—Middling, 12.00; receipts, 361; stock, 104,400.

Wilmington—Receipts, 698; stock, 43,143.

Norfolk—Middling, 12.13; receipts, 2,715; sales, 748; stock, 131,562.

Baltimore—Stock, 4,211.

Boston—Middling, 12.60; receipts, 1,041; stock, 11,000.

Philadelphia—Middling, 12.85; stock, 2,127.

New York—Middling, 12.60; receipts, 207; exports, 1,631; stock, 528,552.

Minor Ports—Receipts, 3,672; exports, 3,672; stock, 70,469.

Total Today—Receipts, 31,353; exports, stock, 1,746,244.

Total for Week—Receipts, 67,871; exports, 63,212.

Total for Season—Receipts, 4,384,111; exports, 2,450,493.

Port Movement.

Houston—Middling, 12.50; receipts, 8,152; shipments, 6,045; sales, 5,706; stock, 226,267.

Memphis—Middling, 12.38; receipts, 5,052; shipments, 4,562; sales, 2,200; stock, 351,357.

Augusta—Middling, 12.06; receipts, 547; shipments, 443; sales, 351; stock, 202,910.

St. Louis—Middling, 12⅝; receipts, 19,686; shipments, 19,157; stock, 18,216.

Cincinnati—Receipts, 1,620; shipments, 561; stock, 18,896.

Little Rock—Middling, 12.38; receipts, 855; shipments, 571; sales, 571; stock, 40,660.

Dallas—Middling, 12.00.

Montgomery—Middling, 11.81.

Live Stock.

Chicago, January 10.—Hogs—Receipts 38,000; largest day's total on record; weak. Bulk $6.50@6.85; light $6.30@6.75; mixed $6.45@6.95; heavy $6.50@6.95; rough $6.50@6.60; pigs $5.25@6.25.

Cattle—Receipts 32,000; firm. Native beef steers $6.90@9.85; cows and heifers $3.20@8.40; calves $7.00@10.50.

St. Louis, January 10.—Hogs—Receipts 20,700; lower. Pigs and lights $6.00@6.35; mixed and butchers $6.05@6.95; good heavy $6.85@6.95.

Cattle—Receipts 6,800; steady. Native beef steers $7.50@9.50; yearling steers and heifers $8.50@9.25; cows $5.50@7.00; stockers and feeders $5.00@7.25; Texas and Indian steers $5.25@8.50; cows and heifers $4.00@6.50; native calves $8.00@10.50.

Provisions.

Pork, $18.75.
Lard, $10.05@10.25.
Ribs, $9.87@10.37.

Kansas City, January 10.—Hogs—Receipts 17,000; lower. Bulk $6.45@6.70; heavy $6.55@6.75; packers and butchers $6.55@6.80; light $6.40@6.60; pigs $5.35@6.25.

Cattle—Receipts 14,000; steady. Prime fed steers $8.50@9.00; dressed beef steers $6.75@8.25; southern steers $5.50@6.75; cows $4.00@6.75; heifers $5.75@9.00; stockers and feeders $5.75@8.00; bulls $5.25@6.50; calves $6.00@10.00.

Who is a "Go-Fan?".
A "Go-Fan" is anybody who goes.
"Go-Fans" go afternoons and night—
They dance; they auto; they visit the movies and theaters; they go to receptions and teas; they play cards; they are at clubs. They spend their afternoons and nights seeking amusement—

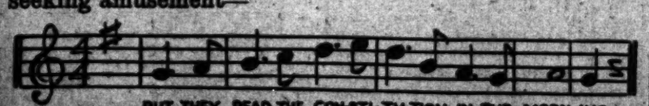

BUT THEY READ THE CON-STI-TU-TION IN THE MORN-ING

10,643,783 BALES GINNED TO JAN. 1

The Census Bureau Report Shows 3,799,363 Bales Less Ginned Than Last Season, and 1,319,255 Less Than Ten-Year Average.

Washington, January 10.—The eighth cotton ginning report of the season compiled from reports of census bureau correspondents and agents throughout the cotton belt, and issued at 10 a. m. today, announced that 10,643,783 bales of cotton, counting round as half bales, of the growth of 1915 has been ginned prior to January 1. That compares with 14,443,146 bales, or 90.8 per cent of the entire 1914 crop, ginned prior to January 1 last year; 13,347,721 bales, or 95.5 per cent of the 1913 crop, and 12,907,405 bales, or 95.7 per cent, of the 1912 crop. The average quantity of cotton ginned prior to January 1 in the last ten years was 11,963,038 bales, or 93.4 per cent of the crop.

Included in the ginnings were 105,799 round bales, compared with 44,904 in 1914, 94,265 in 1913 and 77,999 in 1912.

Sea Island cotton included numbered 88,921 bales, compared with 76,857 in 1913, 74,320 in 1913 and 67,257 in 1912.

Ginnings prior to January 1 by states, with comparisons for the last three years and the percentage of the entire crop ginned in those states prior to that date in the same years, follow:

ALABAMA.			NORTH CAROLINA.		
Year.	Bales.	P.C.	Year.	Bales.	P.C.
1915	1,007,408	....	1915	696,072	....
1914	1,638,648	94.6	1914	814,644	88.9
1913	1,467,883	98.9	1913	759,800	90.7
1912	1,289,227	97.1	1912	857,199	94.6

ARKANSAS.			OKLAHOMA.		
Year.	Bales.	P.C.	Year.	Bales.	P.C.
1915	754,442	....	1915	661,441	....
1914	934,324	91.4	1914	1,094,320	88.8
1913	922,913	89.9	1913	804,313	95.6
1912	732,513	95.0	1912	947,462	94.3

FLORIDA.			SOUTH CAROLINA.		
Year.	Bales.	P.C.	Year.	Bales.	P.C.
1915	54,775	....	1915	1,134,095	....
1914	85,705	94.5	1914	1,388,817	89.0
1913	65,299	97.9	1913	1,342,737	96.6
1912	56,042	96.3	1912	1,173,216	95.8

GEORGIA.			TENNESSEE.		
Year.	Bales.	P.C.	Year.	Bales.	P.C.
1915	1,907,098	....	1915	221,893	....
1914	2,848,808	93.6	1914	330,580	88.3
1913	2,593,776	97.8	1913	354,324	96.6
1912	1,756,834	96.9	1912	248,508	92.9

LOUISIANA.			TEXAS.		
Year.	Bales.	P.C.	Year.	Bales.	P.C.
1915	332,575	....	1915	2,938,622	....
1914	427,243	94.6	1914	3,960,170	90.9
1913	446,614	94.3	1913	3,664,603	97.1
1912	366,402	97.8	1912	4,461,746	96.0

MISSISSIPPI.			ALL OTHER STATES		
Year.	Bales.	P.C.	Year.	Bales.	P.C.
1915	890,646	....	1915	84,711	....
1914	1,115,599	91.6	1914	125,788	76.1
1913	1,142,921	91.3	1913	107,448	89.1
1912	936,410	93.3	1912	82,257	91.3

Ginnings of Sea Island cotton prior to January 1, by states:

Year.	FLORIDA.	GEORGIA.	SOUTH CAROLINA.
1915	27,802	55,531	5,587
1914	32,305	39,989	4,583
1913	24,135	41,768	1,355
1912	21,085	39,642	6,829

The next ginning report of the census bureau will be issued at 10 a. m. Monday, January 24, and will show the quantity of cotton ginned prior to January 16.

Sugar.

New York, January 10.—In the local market for raw sugar there was less pressure to sell promoting a steady undertone, although there was no change in prices which on the basis of 4.33 to 4.53 for centrifugal, 3.80 to 3.75 for molasses and 3½ for Cubas, cost and freight. Sales included 10,000 bags Cubas late Saturday for first half January clearance at 3 7-16, cost and freight. There were also sales of 45,000 bags Cubas first half February clearance worked today at 3⅜, cost and freight. Refiners were still indifferent and granulated was quiet at the old quotation of 4.95 in the local market. Buyers appear to be holding off awaiting an expected readjustment in prices which seemed to be suggested by reports that two Philadelphia refiners had reduced their list quotation to 4.85.

Trading in futures was unimportant, with prices one point lower to three points higher at the close. Sales, 1,300 tons.

Range New York futures Monday:

	Opening.	Closing.
January		3.58@3.60
February	3.34@3.36	3.37@3.38
March	3.32@3.35	3.37@3.38
April	3.35 bid	3.42@3.44
May	3.45@3.46	3.47@3.49
June	3.45@3.48	3.50@3.52
July	3.50@3.53	3.54@3.56
August	3.50@3.56	3.57@3.59
September	3.55@3.59	3.60@3.62
October	3.60@3.63	3.63@3.66
November		3.66@3.68
December	3.57 ofd.	3.59@3.71

Coffee.

New York, January 10.—A further sharp advance attracted considerable realizing in the market for coffee futures here today and reactons followed with July selling off from 7.45 to 7.30, while December reacted from 7.75 to 7.57. The market opened firm at an advance of 4 to 13 points and the active months sold 10 to 17 points above Saturday's closing figures during the early trading on a good scattering demand from Wall street and cotton trade sources, while there also appeared to be further covering of shorts and buying by houses with European connections. Firm Brazilian cables encouraged the advance, but there was scattered selling by trade interests as well as realizing on the improvement of 40 points from the low level of last week and most of the gains were lost in the later trading, with the market closing net unchanged to 2 points higher. Sales, 58,000.

Spot firm; Rio No. 7, 8¼; Santos fours, 9¾.

Delays in receiving cost and freight offers are still causing more or less confusion, but it was reported that Brazil was offering Santos fours at 9.35, basis English credits.

The official cables reported advance of 100 to 150 reis in the Brazilian markets. Rio exchange unchanged. Brazilian port receipts, 51,000; Sundiany, 44,000. Victoria reported a clearance of 11,000 for New York.

Range in New York futures Monday:

	Open.	Close.
January		7.00@7.02
February		7.08@7.10
March	7.16@7.25	7.16@7.18
April		7.31@7.33
May	7.30 ofd	7.26@7.28
June		7.33@7.38
July	7.43 bid	7.37@7.39
August		7.41@7.43
September	8.54 bid	7.46@7.40
October	7.60 bid	7.51@7.53
November	7.50 bid	7.51@7.53
November	7.65 bid	7.56@7.58
December	7.72 bid	7.61@7.63

Country Produce.

New York, January 10.—Butter, steady; receipts, 5,919. Creamery, extras (92 score), 33; creamery (higher scoring), 34; firsts, 28@32.

Eggs, irregular; receipts, 7,029. Fresh gathered extra fine, 37½@38; extra firsts, 35½@36½; firsts, 33½@34½; seconds, 31@32½.

Cheese, steady; reecipts, 1,473. State whole milk, flats, held specials, 17¾@18; do, average fancy, 17¼@17½; do. current make, specials, 17@17¼; do. average fancy, 16½@16¾.

Live poultry, unsettled. Dressed, quiet; fresh killed western chickens, 16@27; fowls, 13@17½; turkeys, 24@25.

Chicago, January 10.—Butter, steady; creamery, 23@30½.

Eggs, lower; receipts, 2,776 cases; firsts, 27¾@28; ordinary firsts, 26½@27; at mark, cases included, 22@28.

Potatoes, unsettled; receipts, 18 cars; Michigan, Wisconsin, Minnesota and Dakota whites, $1.00@1.05; Minnesota and Dakota-Ohios, 95@$1.00.

St. Louis, January 10.—Poultry, chickens, 15; springs, 15; turkeys, 11½@19; ducks, 15; geese, 9@13.

Butter, creamery, 32.

Kansas City, January 10.—Butter, creamery, 32; firsts, 31; seconds, 29; packing, 19.

Eggs, firsts, 13; turkeys, 17; springers, 13.

Poultry, hens, 13; turkeys, 17; springers, 13.

Metals.

New York, January 10.—The metal exchange quotes lead at $5.90. Spelter not quoted.

At London: Lead, £32. Spelter, £28.

Copper, steady; electrolytic, $23.50@24.25. Iron, steady; No. 1 northern, $20.25@20.75; No. 2, $19.75@20.25. No. 1 southern, $20.00@20.50; No. 2, $19.75@20.25.

Metal exchange quotes tin quiet at $41.25@41.75.

At London—Spot copper, £86; futures £86. Electrolytic, £114. Spot tin, £175; futures, £179 15s. Antimony, £134.

SELLING PRESSURE SAGGED SECURITIES

Improved Foreign Situation and Assurances of the Department of Justice Not Enough to Offset Ugly Labor Conditions.

New York, January 10.—Selling pressure prevailed during the greater part of today's irregular trading, with variable and substantial declines in some of the more active issues. Sentiment over the week-end appeared to be increasingly pessimistic, much of today's liquidation being ascribed to out-of-town points.

Labor troubles, actual and prospective, proved more than an offset to the improved foreign situation, and the assurances of the attorney general that the department of justice intends to adopt a more lenient attitude toward innocent offenders of the anti-trust laws. Commission houses counselled greater caution to their clients and a further elimination of weak speculative accounts resulted from another contraction of loans by local banks.

United States Steel continued as the pivot round which the market revolved in its fitful periods of activity. Opening at 87⅝, a slight fraction over last week's close, the stock soon fell to 86⅛. This was prior to the issuance of the December tonnage statement, showing an increase of about 617,000 tons in unfilled orders over the preceding month, and bringing that item up to the largest total since the early part of 1913.

Steel hardened slightly on this exhibit and other leaders also moved upward fractionally, but receded in the last hour, when offerings of stocks seemed much in excess of demand. Steel's minimum quotation was made in the final dealings, the stock closing at 85⅞, a loss of 1⅝.

Actual weakness developed during the forenoon in all the oil stocks, American Smelting and other metals, the automobile group and recognized war shares. These issues were at the lowest levels at the close. The railway list was under restraint throughout, New Haven proving almost the sole exception by its early rise of 2 points, which was forfeited later. Two-thirds of the sales represented the trading of the morning session.

The strength of marks and weakness of lires, or Italian remittances, were the chief features of the foreign exchange markets, with nominal changes in sterling and francs.

Activity of New York Central 6 per cent debenture featured the dealings in bonds, that issue rising 1½ per cent to 117½. Total sales of bonds, par value, were $4,950,000.

United States bonds were unchanged on call.

Stocks in New York.

	High.	Low.	Close.	Prev. Close.
Allis-Chalmers	37⅝	37⅛	37⅛	38⅜
Am. Beet Sugar	67⅛	66⅛	66	68
Am. Can	62½	60½	60½	62⅝
Am. Car & Foundry	71⅝	67⅞	68⅝	71¼
Am. Cotton Oil	55	55	55	56
Am. Locomotive	66	62¼	62¼	64½
Am. Smelting	110⅜	107¼	107⅝	110⅜
Am. Sugar	115¼	115	115¼	115⅝
Am. Tel. & Tel.	128¼	127½	127⅝	127⅞
Am. Tobacco	205¼	202¼	202¼	204
Anaconda Copper	90⅜	89	89	90½
Atchison	107⅛	106¼	106⅜	107⅞
Atlantic Coast Line	114	113	113	114
Baldwin Locomotive	116	116½	111	114½
Baltimore & Ohio	95	94¼	94¼	95⅝
Bethlehem Steel	440	425	425	430
Brooklyn Rapid T.	87¼	86¼	86⅜	87⅛
Canadian Pacific	180¼	179⅝	179⅝	181
Central Leather	53⅛	52	53	53⅛
Chesapeake & Ohio	65	64¼	64½	65¼
Chi., Mil. & St. P.	102	100¼	100⅝	101⅝
Chi., R. I. & P. Ry.	18⅜	17⅝	17⅝	18
Consolidated Gas	143½	142⅛	142	142⅝
Continental Can	84½	82	83	84
General Electric	173	171½	172	173⅝
Great Northern pfd	125½	124½	124¼	125⅝
Great Northern Ore Ctfs.	49⅛	48⅞	48⅝	49⅝
Illinois Central	108	107¼	107¼	107
Interbor. Con. Corp.	20⅝	20½	20½	20½
Kan. City Southern.	31	30⅜	30⅜	31¼
Lehigh Valley	81¼	80¼	80¼	81¼
Louisville & Nashv.				129¼
Liggett & Myers			250	261
Lorillard Co.	181	181	181	182
Mo., Kan. & Tex. pfd			15⅜	16
Missouri Pacific	5⅜	5¼	5¼	5⅝
Mex. Petroleum	122	115⅝	116⅜	121
National Lead	70⅜	68¼	68½	70
New York Central	110⅜	109⅛	109⅝	110⅝
N. Y., N. H. & H.	77⅞	75	75⅛	77
Norfolk & Western	121	120¼	120¾	121
Northern Pacific	116⅛	115⅝	115⅞	116¼
Pennsylvania	59	58⅝	59	59⅛
Reading	82⅝	81¾	81⅞	82⅝
Rep. Iron & Steel	53¼	51⅝	51⅞	53
Seaboard Air Line	17⅞	17	17⅛	18
do. pfd	39	39	39	39
Sloss-Shef. S. & I.	61½	60	60	61½
Studebaker Corp.	159⅛	154⅝	155⅝	160
Southern Pacific	103¾	102¼	102⅜	102⅝
Southern Railway	23⅝	23¼	23⅛	23⅝
do. pfd	63⅝	63⅛	62⅝	63½
Tennessee Copper	61¼	59⅝	60	60½
Texas Co.	227	223	223	228
Texas & Pacific	8⅝	8⅛	8⅞	8⅝
Union Pacific	138⅛	137⅝	138	138⅛
U. S. Rubber	57	55⅞	55¾	56⅝
U. S. Steel	87⅝	86⅞	86	87⅞
do. pfd	117⅝	117⅛	117⅜	117⅝
Utah Copper	80⅝	79½	79¾	80⅜
Va.-Caro. Chemical	48⅛	47	47⅛	48⅛
Va. Iron, C. & C.	61	61	61	61½
Wabash Pfd. "B" Ctfs.	32⅛	31	31⅛	31⅝
Western Union	83⅛	83⅛	83⅛	83⅛
Westinghouse Elec.	68⅞	66⅝	66⅞	66⅝
United Fruit	146⅝	146⅝	146⅝	146

Total sales Monday, 688,400 shares.

Bonds in New York.

U. S. 2s registered	99¼
do. coupon	99
U. S. 3s registered	101½
do. coupon	101¾
U. S. 4s registered	109¾
do. coupon	110
Panama 3s coupon	101¼
American Agricultural 5s, bid	102¾
American Cotton Oil 5s, bid	96¼
American Tel. & Tel. cv. 4½s	107½
American Tobacco 6s, bid	118
Anglo-French 5s	95¾
Atchison gen. 4s	94½
Atlantic Coast Line Consol. 4s	93
Baltimore & Ohio cv. 4½s	93¼
Central of Georgia Consol. 5s, bid	100⅝
Central Leather 5s, bid	101
Chesapeake & Ohio cv. 4½s	87¼
Chicago, B. & Quincy joint 4s	98
Chicago, Mil. & St. Paul cv. 5s	109⅝
Chicago, R. I. & Pac. Ry. ref. 4s	66
Erie gen. 4s	77
Illinois Central ref. 4s	91½
Liggett & Myers 5s, bid	101½
Lorillard 5s	100½
Louisville & Nashville un. 4s	94⅞
Missouri, Kan. & Texas 1st, 4s	76¾
New York Central deb. 6s	116⅝
N. Y., N. H. & Hartford cv. 6s	115½
Norfolk & Western cv. 4½s	120½
Northern Pacific 4s	88⅝
Pennsylvania Consol. 4½s	103⅝
do. gen. 4½s	100⅝
Reading gen. 4s	94⅞
Republic Iron & Steel 5s (1940)	96⅝
St. Louis & San Fran. ref. 4s	72⅝
Seaboard Air Line adj. 5s	63¾
Southern Bell Telephone 5s	100¼
Southern Pacific cv. 5s	107
Southern Railway 5s	102
do. gen. 4s	77⅛
Tennessee Copper cv. 6s	122⅛
Texas Company cv 6s	106
Texas & Pacific 1st	95
Union Pacific 4s	97¼
U. S. Steel 5s	104¼
Virginia-Carolina Chemical 5s	99

New York Financial.

New York, January 10.—Mercantile paper, 3@3½ per cent; sterling, 60-day bills, 4.71; demand, 4.72½; cables, 4.76; francs, demand, 5.84; cables, 5.32. Marks, demand, 74½; cables, 74⅝. Kronen, demand, 12½; cables, 12¾. Guilders, demand, 44⅝; cables, 45. Lires, demand, 6.66; cables, 6.65. Rubles, demand, 29⅝; cables, 30.

Bar silver, 58⅛.

Mexican dollars, 43⅝.

Government bonds, steady. Railroad bonds, irregular.

Time loans, easier; 60 and 90 days, 2½@2¾; six months, 2¾@3.

Call loans, steady; high, 2; low, 1½; ruling rate, 1½; last loan, 2; closing bid, 1½; offered at 3.

London Financial.

London, January 10.—Bar silver, 24¾d per ounce.

Money, 4½@4¾ per cent. Discount rates: Short bills, 5¼ per cent; three months, 5¼ per cent.

NEW HIGH RECORD SCORED BY CORN

Continued Good Demand Helped Provisions and Oats as Well as Corn—Large Visible Supply Sagged Wheat.

Chicago, January 10.—Notwithstanding that wheat today at first showed strength, the market later became heavy on account of a liberal enlargement of the United States visible supply total. Prices closed weak, ⅝@⅞ to 1⅜c net lower, with May at $1.24⅝ and July at $1.17½@⅝; corn scored a gain of ⅛@¼ to ⅜c, and oats of ⅛ to ¼@⅜c. Provisions finished at a range varying from 2½c off to 17½c advance.

Enlargement of the visible supply total received emphasis from the fact that the record at the corresponding time last year was in decided contrast, the 1915 figures having shown a substantial falling off. Absence of any signs of fresh purchasing for Europe tended further to discourage the bulls. The situation was not helped in the least by the reason assigned—namely, that the vessel scarcity and the consequent high freight rates on the ocean operated against sales. On the contrary, bearish sentiment was augmented by the fact that no adequate relief had yet been given to the congestion at the seaboard and at intermediate terminals. For example, Kansas City sent word that the accumulation of wheat had brought about a scarcity of storage room for coarse grain, and that 3,000 cars of wheat were standing in the railroad yards waiting a chance to unload.

Transient strength in wheat during the first part of the session was due chiefly to higher quotations from Liverpool and to a decrease in arrivals at Minneapolis and Duluth. The final abandonment of the effort to open the Dardanelles appeared to have some bullish effect, and so did the commandeering of supplies in Italy. As for diminished receipts northwest, however, there was more than an offset later in reports that Canadian wheat was coming to Minneapolis, one firm alone having obtained about a hundred cars.

Corn went to a new high price record for the 1915 crop. Talk of a good European demand was chiefly responsible. The market afterward eased off a good deal, though, in sympathy with wheat.

Oats swayed with corn. Domestic demand was fairly good and there was some export inquiry.

Provisions had a notable advance despite the huge supplies of hogs arriving here and at other western centers. Big exports helped the provision market upward, but selling by packers caused something of a reaction.

Chicago Quotations.

Range on board of trade Monday:

Articles.	Open.	High.	Low.	Close.	Prev. Close.
WHEAT—					
May	1.16¼	1.27⅜	1.14¼	1.25⅝	1.26
July	1.15⅛	1.19⅝	1.13⅝	1.17⅜	1.18¼
CORN—					
May

Horrors of War Plainly Shown In Thrilling War Film at Lyric

By Britt Craig.

The American army and navy may in time adopt many of the inventions of war now in use in the European conflict, but the sense of humor of the average American will prohibit American dignitaries from following the European custom of kissing heroes—even on the field of honor.

The spectacle of a majestic military chieftain bestowing a kiss on each cheek of a bewhiskered hero just from the battle front as he was presented with a badge of valor, provoked much mirth from the audience that attended "Fighting for France," at the Lyric last night.

It is customary, upon awarding marks of merit, to kiss the honored one on each cheek, while the latter returns the favor. There are a number of kiss fests in "Fighting for France." Fresh from encounters along the battle front, the heroes are lined in review before their war lords. As the lords stroll before them, adorning them with badges, and the kiss of honor is awarded, whispered comments—some of derisive, some humorous—were heard last night from all parts of the house.

"Fighting for France" shows conclusively that the moving picture has become the most graphic contributor to history's shelves. No phase of war is spared from the camera's prying eyes. And no danger seems to halt the daring photographer.

There were scenes actually taken in the trenches during encounters that could not have been more than 200 yards away, as hand grenades composed the most effective means of combat. While the film unreeled at the rate of a picture a second, great masses of soil were thrown into the air by grenades that exploded within but a few feet of the camera, and smoke was so dense that the scenes were darkened.

One of the most impressive features of the picture, however, is the visit of His Majesty, King George; King Albert, of Belgium; General Joffre, the prince of wales, and other war leaders, to the first-line trenches on French soil. Another interesting feature is the long succession of reviews of the French army, in which immense cavalcades of troops, cavalrymen, artillery and cannon swarm past in a seemingly endless pageant.

The scenes are all confined to activities in France. The picture was made by the French government, and released by the Mutual corporation.

The ingenuity of the war craftsman is pictured in many, many forms. There are the aero guns, fired from planes; the manufacture of trench grenades with wine bottles as containers, and, the most awesome of all, "Trou de la Mort," the "Pit of Death," constructed before one of the French lines of trenches.

Here you see a deep gully partly filled with water. It lies just before the trench on the side of the opposing fighters. In the bottom have been placed keen-bladed sabers and swords and bayonets. From the banks also project similar blades. The object is to decoy the enemy into flinging themselves at the opposing trenches under the cover of darkness. Unaware of the death hole in their path, they plunge over the brink to be impaled upon the hundreds of blades that await them.

"Fighting for France" will be at the Lyric all this week with continuous performances from 12:30 noon.

Cinderella Has One Great Day And Then Returns To Drudgery

In the pretty fairy story Cinderella did all the kitchen drudgery, met her pretty fairy one night, went to the big ball, dropped a slipper when she was leaving and afterwards the prince came and claimed her for his bride. All of which would lead the public to believe that they lived long and happily ever afterwards.

At the Forsyth this week there is another kind of Cinderella. Emelie Lea, under the name of Jeanne, works in a modiste's shop, gets all the drudgery to do, meets her fairy one night and is given a day of pelasure. Emelie didn't have a slipper to drop on the stage nor there wasn't any prince in the plot. Consequently when the day is over Emelie goes back to the workship.

It was really a pity there wasn't a prince for Emelie, who is the leading woman in "The Fashion Show" at the Forsyth this week, deserves a better fate than making pretty things for other people to wear. She knows so well how to wear them herself. Incidentally she is one of the most graceful dancers ever seen on Atlanta's stage. It is a treat to watch her work—a treat by the way that Atlanta has enjoyed very seldom, for Miss Lea is making her second appearance here, the first time being in "Lady Luxury."

"The Fashion Show" by tonight will be the most talked of act ever brought to this city. The majority of the men have only the kindest things to say about the girls. Not since Ziegfield's Follies have so many pretty ones been gathered together. About the gowns the opinion is not so unanimous. There were many women in the afternoon and evening audiences on the first day who were inclined to criticise those shown in the ballroom scene. Some there were who averred that all you need to do is to go to any dance at the Capital City or Piedmont Driving club to see more elaborate and prettier frocks. One noted connoisseur in the ways of women and the dress of women, and one who, by the way, has considerable knowledge of the theatrical game, was of the opinion that there were few really stylish gowns shown at the ball. On the other hand, there were women galore who reveled in the beauty of said clothing. As one gown after another passed in review they gasped in admiration and their comments would have made the ears of the makers burn.

Leaving the gowns to the mercies of society editor, it is time to say a word or so about the girls. They were a pleasant sight for all. There were little girls and big ones, too; blondes and brunettes; there were girls you would call pretty, some you would term handsome, others winsome, others dainty; just any kind of lassie to please your fancy or satisfy your imagination.

Sometimes it looked as if Betty Browne had the call; at others Madge Manners was in the lead; then Adelaide Kurth would come to the front; now Gussie Luhring would win applause, and after a while people would be looking again at Maxie Beaton. Then there were many in the afternoon who divided their attention between Mabel Dailey and Doris Lloyd and found it hard to say which was the more attractive. They had about an even break in the way of dresses—and they were rivals, too, in face and form. In New York both were given flattering notices by the newspapers there during the long run at the Palace and bright futures were predicted for them.

Last but not least a word for Miss Helen Rigby, whose autumn dance is one of the brightest spots of the whole number. It is her only appearance during the act and she makes the most of her opportunity. Her dance and that of Miss Lea furnish two very enjoyable features.

The supporting bill this week is of more than average merit. It opens with a neat dancing number by two boys, Bissett and Scott. Next comes Luigi Roma's troupe, billed under the title "cyclonic roller-a-minute acrobatics." Every word of the billing is true. The majority of the things they do other people have done before them. Some of their offerings are new to this city. But everything is done in such whirlwind style that the act is bound to be a success in any town and any house.

The real big act of the week, however, is that of Al and Fanny Steadman, and first honors go to them without even a struggle. They have been here several times before and have always been well received. This week they are better than ever. Either their material is new or memory is short. Miss Steadman has a good voice, a very funny mouth, and she lets everybody know it, is good to look at, dresses well and dances well. What more could be asked? More than that, however, she is as funny as her partner, and that is saying something, for Al draws many a laugh by his work.

Dorothy De Shelle and company, in an unrealistic and impossible sketch, come next. Alfred Bergen, a baritone, did well Monday afternoon. He opened his program with Henley's great poem, "Invictus," then to Berlin's "Araby;" then to the Prologue from Pagliacci; and then a couple of encores.

Seats are selling fast for all performances.

ROBERT MORAN.

Marguerite Clark.

(At the Grand.)

"Mice and Men," that delightful southern romantic comedy Annie Russell made so famous, is the attraction in motion pictures at the Grand today with Marguerite Clark in the leading role. The southern atmosphere is maintained in faithful detail in this picture, a big part of which was photographed at Savannah. "Mice and Men" tells the story of a philosopher who adopted a foundling with the idea of rearing her to be his ideal of a girl, only to lose her when youth steps forth in the person of a war hero. The picture shows Miss Clark in a character the producers claim is the greatest triumph of her career.

"A Parisian Romance."

(At the Strand.)

Today, for the last time, Dorothy Green and Cooper Cliffe appear at the Strand in a splendid William Fox production of Richard Mansfield's greatest success, "A Parisian Romance." This is the story of the love of Baron Chevrial, a wealthy Parisian and prematurely aged clubman, for a beautiful dancer, Rosa, the pride of the famous French theater, the Opera Comique. Also today will be seen the Hearst-Vitagraph Animated Weekly. This shows, besides many occurrences of world-wide interest, the famous T. E. Powers cartoons. The orchestral selection is the "Pilgrim's Chorus," from Wagner's "Thanhouser."

Lou-Tellegen.

(At the Georgian.)

Lou-Tellegen, the internationally famous comedian, and the man to whom Geraldine Farrar, Atlanta's favorite, is reported to be engaged, will be presented at the Georgian theater today in a superb feature, "The Explorer," produced by the Jesse L. Lasky studio. The story is that of a hazardous expedition into the African wilds, that makes it one of the most distinctive photo-plays of the season. So successful was Lou-Tellegen in the leading role of "The Explorer," that Lasky has secured his services indefinitely. Tomorrow the Georgian will present his bride-to-be, Miss Farrar, in her triumph, "Carmen."

COLORED FARMERS URGED TO ADOPT MODERN METHODS

A colored farm demonstration train, operated by the State Industrial college and the United States department of agriculture, with a view of arousing interest among the negroes in improved methods of farming, will spend several hours here today.

The train will arrive in the Georgia railroad yards at 11 o'clock Tuesday morning and will remain there until 6 o'clock Tuesday afternoon. During the time that it will be here Commissioner J. D. Price, of the department of agriculture, will deliver an address to the visitors to the cars as the representative of the state.

Mayor James G. Woodward will speak as the representative of the city of Atlanta. Commissioner Price was named by Governor Harris to speak as Georgia's representative, the chief executive being unable to speak at the train.

J. Phil Campbell, of Athens, is in charge of farm extension work and the train is operated under the direction of the colored demonstration agents of the state.

COMPTROLLER GENERAL CONSIDERABLY BETTER

Information received at the capitol from Athens today was to the effect that Comptroller General Wright is considerably improved from the effects of the illness which he suffered some time ago. Mr. Wright went home to recuperate and a message from him was to the effect that he hopes to be able to resume his duties during the latter part of the present week.

WHITLY HOME LOOTED; POLICE INVESTIGATING

The residence of W. H. Whitley, 349 Terry street, was entered by a burglar shortly after 11 o'clock last night while the family was away. The burglar entered the front door with a pass key and carried away a trunkful of clothes. Officers Arthur and Arnold went to the scene, but no clew was to be found.

DIXIE LIMITED MAKES FIRST STOP HERE TODAY

Considerable interest is being shown in railroad circles in the arrival at Atlanta this morning at 8:35 o'clock of the Dixie Limited on its initial run. This splendid new train is to be operated during the winter months from Chicago to Jacksonville. A number of local railroad men will go to the Terminal station to meet the train.

Blue Is Reappointed.

Washington, January 10.—Surgeon General Rupert Blue, of the public health service, was reappointed for another term today by President Wilson. Dr. Blue is from Marion, S. C.

Two Players for Nashville.

Nashville, Tenn., January 10.—(Special.)—President Shropshire today announced the purchase of Catcher George Beolze and Pitcher Hubert Keupher from the Quincy, Ill. club, of the Three I. league.

Packard "Twin Six" Cars are now being delivered. As a result we have a few Six Cylinder Rebuilt Packards for sale.
H. B. ODELL

WHITNEY WILL OPEN HIS "GYM" ON FEB. 1

Georgia State Athletic Club Is Name—Metropolitan Building the Location.

The Georgia StateAthletic club is the name of Frank Whitney's business men's gymnasium which will open in the Metropolitan building, on Forsyth street, February 1.

The membership will start February 1 and the fee will be $25 a month.

In addition to a special men's private class, there will be boys' classes twice weekly.

The gymnasium will be completely equipped in every respect and an up-to-date shower bath room will be run in conjunction.

ATLANTA BOWLERS ROLL TAMPA TEAM BY WIRE TUESDAY

The first three games of a nine-game series between the Atlanta bowlers and those representing Tampa, Fla., will be rolled tonight via wire, the Atlanta team rolling their games at the Crystal Bowling alleys.

The games will start at 8 o'clock tonight and three games will be rolled next Tuesday and the following Tuesday night, completing the series.

The following players will roll for Atlanta: Southard, Rather, Jester, D. Elliott and Hall. Wright, Wilson, R. E. Elliott and DeNise will be the Atlanta subs.

Tampa's players will be: Hodgeson, Fernandez, Richardson, Beddingfield and McKirahan.

This is the first of several series of games that the Atlanta team will roll with other cities, and will be in the nature of establishing interest in the Southern Bowling congress which will be held here.

STOVALL SEEKING BERTH UNDER NEW BASEBALL REGIME

Chicago, January 10.—George Stovall, former manager of the Kansas City club, of the Federal league, is in Chicago today after traveling all the way from the Pacific coast in an effort to learn whether a place is open for him under the terms of the peace agreement between the independents and organized baseball. Stovall said he would confer with Messrs. Tinker and Weeghman, manager and president, respectively, of the Chicago Federal league club, and would probably go to New York later.

HANLON VS. O'BRIEN AT CASINO FRIDAY; THREE OTHER BOUTS

Eddie Hanlon, of Atlanta, will box Jack O'Brien, of Boston, in a ten-round bout at the Casino skating rink Friday night as the main bout in the boxing card that night.

These boys have met before, O'Brien stopping Hanlon in the first round. This was in 1914. Hanlon is after revenge.

In addition to this bout there will be an 8-round semi-wind-up with Battling Boyd as one of the principals, and two four-round preliminaries.

EASTERN TENNIS TITLE IS WON BY AMERICAN STARS

Manila, January 10.—Clarence J. Griffin, of California, who, with William Johnson, holds the American tennis championship in the doubles, and Ward Dawson, of California, won the Far Eastern Lawn Tennis doubles championship today by defeating the Japanese players, Kumage and Mikami. Kumage, the champion of Japan, defeated Griffin for the singles championship last week.

Former Braves' Owners May Be Interested in Purchase of the Giants

New York, January 10.—A deal whereby the New York Giants will be sold shortly to a syndicate composed of James E. Gaffney, Harry F. Sinclair, the Oklahoma oil man, and Robert H. Davis, a former partner of Mr. Gaffney, is understood to be under way.

Gaffney and Davis sold their controlling interest in the Boston Nationals to Percy Haughton and his associates in Boston Saturday.

ENTRY LIST IS LARGE FOR AD GOLF TOURNEY

Pinehurst, N. C., January 10.—The annual golf tournament of the advertising interests of the country began here today with 18-hole medal play in three classes for men and 9-hole medal play for women. Prizes were offered today for the best gross and net scores in each class, and the entry list of 138 was the largest ever recorded in this event.

F. A. Sperry, of Oak Park, won the prize for the best net score in class A, while his gross score of 93 tied with the class A gross score made by E. T. Manson, of Framingham, and Marshall Whitlatch, of Baltimore. Manson and Whitlatch will play off for the medal tomorrow, Sperry being ineligible, as he won one prize.

In the class B, C. W. Harmon, of Wykagyl, with 96, and the best gross score, while William Campbell, of Detroit; W. R. Roberts, of Norristown, and H. C. O'Brien, of Bridgehampton tied at 90 for the best net score.

Mrs. G. C. Dutton, of Boston, with 52, won the medal for the best gross score in the women's event, while Mrs. C. T. Russell, of New York, and Miss H. Aronson, of New York, tied for best net in 53.

BOWLING.

Standing of Teams in the City League.

The standing of the six teams in the Atlanta Bowling association league and the six leading individual players to date is as follows:

Team Standing.

	Won.	Lost.	Pct.
Crystals	23	19	.548
Alcos	21	21	.500
Federals	21	21	.500
Perfections	21	21	.500
Old Styles	20	22	.476
White Elephants	20	22	.476

Individuals.

	Games.	Avg.
Rather	42	184
Hall	35	184
Wright	28	181
R. Elliott	39	181
Jester	28	181
Southard	42	181

A Challenge.

The S. V. D. fraternity again challenges any prep basketball team in the city or state. They also wish to announce that they are willing to play the Wesley Memorial basketball team at any time and on any court.

Managers and coaches of Marist college, Tech High, Boys' High, Peacock and G. M. A., please take notice. The S. V. D. team won the championship in the Fulton league last year. For any games please call W. J. Beres, manager, at Ivy 9338.

ATLANTA'S STRIDES FROM DAY TO DAY

There was no activity in new sales in the local real estate market Monday, due largely to the fact that it was a rainy day, but recorded business showed that a large number of lots changed hands.

Papers in Monday's recorded business conveyed from Mrs. Mary R. Parrott to the Springfield Investment company two lots on the south side of North avenue, 300 feet west of Peachtree street. The first lot is 25 feet by 75. The consideration for this lot was $6,500. The other lot, of the same dimensions, showed a consideration of $7,500.

Included in Monday's recorded business was another paper conveying from Mrs. Virginia A. Mason to Porter Langston a lot on the east side of Marietta street, 51 feet north of Cain street, 50x109 feet, for a consideration of $2,500.

Monday's transactions at the courthouse also showed a number of other smaller transfers of properties.

Building Quiet.

There was little activity in building operations, only a little over $2,000 of building permits being issued. The month's business is now about $40,000.

PROPERTY TRANSFERS.

Warranty Deeds.

$400—J. K. Otley to McKenzie Trust company, lot west side Park Circle, 60 feet south of southeast corner, lot 11, block C, Peachtree Highland subdivision, 50x168 feet. January 5, 1916.

$10 and Other Considerations—Mrs. Ida E. Walker to J. T. Golden, lot east side Mason street, 400 feet north of Plaster's avenue, 100x100. December 27, 1916.

$6,500—Mrs. Mary R. Parrott to Springfield Investment company, lot south side North avenue, 300 feet west of Peachtree street, 25x75. January 7, 1916.

$7,500—Same to same, lot south side North avenue, 225 feet west of Peachtree street, 25x75. January 7, 1916.

$22,800—Mrs. Virginia A. Mason to Porter Langston, lot east side Marietta street, 51 feet north of Cain street, 50x109. January 6, 1916.

$2,500—Mrs. Louise L. Hoyt to F. D. McMillan, lot north side Ponce de Leon avenue, 379 feet east of Southern railway, 50x150. January 7, 1915.

$2,500—John S. Owen to same, lot south side Ponce de Leon avenue, 242 feet east of Southern railway, 47x150. October 9, 1915.

$835—South Atlanta Land company to W. G. and Fannie Wilkins, lot south side Bowen avenue, 140 feet east of Hardwick street, 50x130. June 26, 1914.

$900—Jacob Shennault to Ella Wilka, Nos. 373 and 375 Glenn street, 50x100. January 6, 1916.

$1,800—Suburban Realty company to Walter I. Gamble, lot west side Belmont avenue, 200 feet north of Decker avenue, 100x130. January 3, 1916.

Loan Deeds.

$688—J. B. Chamlee to M. C. Kiser, lot on north side Ormond street, 500 feet east of Martin street, 328x123 feet; lot on northwest corner Martin and Ormond streets, 76x96 feet; lot on southeast corner Greenfield avenue and Ormond street, 140x190 feet; lot on southwest corner Greenfield avenue and Ormond street, 140x197 feet; lot on east side Greenfield avenue, 148 feet south of Ormond street, 44x142 feet; lot on west side Greenfield avenue, 148 feet south of of Ormond street, 47x142 feet. January 7, 1916.

$1,000—A. J. Jones to J. J. Pendergrast, No. 20 Greenwood avenue, 50x132 feet. January 3, 1916.

$4,000—Springfield Investment company to David Leventritt, lot on south side North avenue, 225 feet west of Peachtree street, 25 7x75 feet. January 7, 1916.

$4,000—Springfield Investment company to David Lexentritt, lot on south side North avenue, 200 feet west of Peachtree street, 25x75 feet. January 7, 1916.

$1,000—N. K. Smith to Penn Mutual Life Insurance company, lot on north side Ormond street, 216 feet west of Capitol avenue, 32x150 feet. December 31, 1915.

$600—J. J. Jackson to Mrs. Kate W. Kirkpatrick, No. 11 Wetherby street, 80x114 feet. December 28, 1915.

$1,000—Alfred E. Kelley to Mrs. E. N. Douglas, lot on north side South avenue, 178 feet west of Grant street, 35x129 feet. January 6, 1916.

$1,750—J. D. McMillan to Emory college, lot on south side Ponce de Leon avenue, 242 feet east of Southern railway, 47x150 feet. January 7, 1916.

$1,750—Same to same, lot on south side Ponce de Leon avenue, 379 feet east of Southern railway, 50x150 feet. January 7, 1916.

$15,000—Porter Langston to Massachusetts Mutual Life Insurance company, lot on east side of Marietta street, 51 feet north of Cain street, 50x109 feet. December 20, 1915.

$200—Thomas Lawrence to John B. Roberts, lot in land lot 28, Fourteenth district, 18 rods and 15 links south and 4 rods east of northwest corner of said land lot. December 17, 1915.

$1,000—Mrs. Lelia Floyd to Ella M. Callaghan, lot in land lot 4, Seventeenth district, on Cheshire bridge road, adjoining Mrs. Minnie Bearse, 457x130x400x436 feet. January 6, 1915.

Mortgages.

$1,250—Ella Willis to American Savings and Investment company, Nos. 373 and 375 Glenn street, 50x100. January 7, 1916.

$16—J. V. Graham to Colonial Trust company, lot 16, block 15, Ansley Park, on east side Park lane, 80x118. January 7, 1916.

Sheriff's Deeds.

$250—R. M. and Mrs. Lelia O. Jones (by sheriff) to Feld Realty company, lot north side Norcross street, 100 feet west of Lee street, 56x145. January 4, 1916.

$25—C. L. Hardwick, Jr. (by sheriff) to R. W. Crenshaw, lot west side Smith street, 50 feet north of Amy street, 50x103. January 4, 1916.

Deed to Secure Debt.

$4,500—S. R. Crawford to R. O. Campbell Coal company, lot west side Highland avenue, 300 feet north of Adair avenue, 50x131. December 24, 1915.

Bond for Title.

$5,900—John M. Zachry (by executors) to Jake Shennault, Nos. 374 and 376 Glenn street, 50x200. December 31, 1915.

Quitclaim Deed.

$100—Western Investment company to J. J. Jackson, lot west side Wetherby street, 91 feet south of Wylie street, 80x113. December 22, 1915.

Attorney's Lien.

Alonzo Field and Colquitt & Conyers vs. Jessie Heery, lot at southwest corner Griffin street and North avenue, 88x100; lot west side McAfee street, 159 feet north of Gresham street, 46x150; also lot south side Lundy's lane, 100 feet west of Butler street, 43x80; lot southwest corner Butler street and Lundy's lane, 40x100; lot north side Fillmore street, 58x88; also land in Austell, Ga. The amount claimed is one-third the value above property. January 8, 1916.

Tulane Discontinues Intercollegiate Ball Because of Finances

New Orleans, January 10.—The Athletic association of Tulane university here has voted to discontinue intercollegiate baseball for the present year, according to an announcement today. Financial losses in the past, the tax on the time of varsity players in practicing and traveling and the desire to develop baseball inside the school between classes, fraternities and departments, were the reasons given for the action taken.

COST OF LOCAL WANT ADS IN THE CONSTITUTION

1 Insertion	10c a line
3 Insertions	6c a line
7 Insertions	5c a line

1c per word flat for classified advertising from outside of Atlanta.

No advertisement accepted for less than two lines. Count six ordinary words to each line.

Discontinuance of advertising must be in writing. It will not be accepted by phone. This protects your interests as well as ours.

The Constitution will not be responsible for more than one incorrect insertion of any advertisement ordered for more than one time.

If you can't bring or send your Want Ad. phone Main 5000 or Atlanta 5001.

Courteous operators, thoroughly familiar with rates, rules and classifications, will give you complete information. And if you wish, they will assist you in wording your want ad. to make it most effective.

Accounts opened for ads by telephone to accommodate you if your name is in the telephone directory. Other want ads taken by telephone are to be paid for immediately upon publication, bill to be presented by mail or solicitor the same day printed.

EVERY HOME HAS USE FOR CONSTITUTION WANT ADS.

LOST and FOUND

LOST articles sometimes are never found, often they are stolen with no chance of recovery, but when picked up by honest persons they will get back to the owner if advertised in this column.

LOST—A black Persian lamb neckpiece, between Constitution office and Strand theater. Return to Miss Kate R. Layman at Constitution office and get reward.

LOST—Old-fashioned locket, one side of agate, containing some hair; only valuable as keepsake; suitable reward. "R. L. C." 403 Empire Bldg. Ivy 5123.

LOST—At corner of Peachtree and Decatur street, a diamond stud. Will give $100 reward if delivered at Lewis & Co.'s, Peters Bldg. No questions asked.

LOST—Friday afternoon, on Whitehall street, between Hunter and Alabama street, bar pin, set with pearls. West 216.

10 SHARES Georgia Mausoleum stock and six promissory notes amounting to $1,863; reward. Phone West 1545.

LOST—On Myrtle, between 4th and Ponce de Leon, an unsealed envelope containing gold Catholic medal. Finder call Ivy 5706.

LOST—A small black and tan Jersey cow, with one broken horn; finder please notify W. 421-J. Reward.

LOST—By an old man $7 in bills between Whitehall st. and girls' high school. Return to C. A. Steinfeldt, 110½ Whitehall.

LOST—Saturday, a righthand African brown glove, heavy white stitching. Finder call Main 1035-J.

SIX mules strayed from the National Stock yards. Notify S. S. Hall. Phone Main 883.

PERSONAL

CASH For any discarded jewelry. For any watches or diamonds. For any discarded false teeth. Send us any diamonds, watches, old gold, platinum or silver jewelry, new or broken; any false teeth, with or without gold; any dental fillings, painters' gold leaf cotton, or auto magneto points; notwithstanding too large or too small. We send value in cash on receipt of goods. Your goods returned at our expense should our offer be refused within 10 days. Established 1899. Liberty Refining Co., 431-K Liberty ave., Pittsburg, Pa.

THE ADAMSON DRY CLEANING CO.

SOLICITS your patronage. They have the most up-to-date service to offer. Wagon calls twice a week from either address—160 SOUTH PRYOR STREET and 146 ELIZABETH STREET. Main 1416. Ivy 5847.

MATERNITY SANITARIUM—Private, refined, home-like; limited number of patients cared for. Homes provided for infants. Infants for adoption. Mrs. M. T. Mitchell, 26 Windsor street.

MME. VALAIRE WORLD'S greatest medium, can be consulted on all affairs of life. Hours, 9-9. 110½ Whitehall. Main 3955.

IT PAYS to learn dressmaking and ladies' tailoring. Make your clothes while learning. New Era School, 20-B Carnegie Way.

WE make switches from combings for $1. Gallaher Hair Dressing Parlors, 70½ Peachtree street.

MAIN SPRINGS 50c, to advertise. McDuffie, 150 Peachtree. Cash for old gold.

HELP WANTED

HELP WANTED—Male

PROFESSIONS AND TRADES.

YES—if you have two hands, Prof. G. O. Branning will teach you the barber trade for $40, and give wages while learning; paying position in our chain of shops. Atlanta Barber College, 10 East Mitchell st.

WANTED—Men to take positions at good wages. I will teach you the barber trade in few weeks, pay you wages while learning and give you paying position. Tools furnished. Write for free catalogue. Jacksonville Barber College, 522 West Bay st., Jacksonville, Fla.

$1,750—J. D. McMillan to Emory college, lot on south side Ponce de Leon avenue, 242 feet east of Southern railway, 47x150 feet. January 7, 1916.

$1,750—Same to same, lot on south side Ponce de Leon avenue, 379 feet east of Southern railway, 50x150 feet. January 7, 1916.

WANTED—Young man with experience in tailoring and furnishings. Address J-109, Constitution.

STORES AND OFFICES.

WANTED—Bill clerk, quick and accurate. State age, experience and salary expected. Chance to advance. Address J-148, Constitution.

SALESMEN AND SOLICITORS.

TRAVELING SALESMEN.

WE REQUIRE IN SOUTHERN TERRITORY TWO A-1 ALUMINUM WARE SALESMEN, THE NEWEST AND BIGGEST SPECIALTY LINE IN THE UNITED STATES. WE TRAVEL LARGE TOWNS AND CITIES, EARNING POSSIBILITIES VERY GREAT FOR STRONG SALESMEN. APPLICANTS MUST BE MORE THAN 25 YEARS OF AGE AND HAVE SUCCESSFUL RECORD AS SALESMEN. THIS IS A STRAIGHT TRAVELING PROPOSITION; NO CANVASSING; EXCLUSIVE TERRITORY; TRAVELING EXPENSES ADVANCED. REFERENCES REQUIRED AND PERSONAL INTERVIEW. E. F. WHITE, 307 FORSYTH BLDG., ATLANTA.

WANTED—By manufacturers, resident salesmen for made-to-order fly screens in the following cities and surrounding territories: Athens, Augusta, Savannah, Brunswick, Macon, Columbus and Rome, Ga., Chattanooga, Tenn. All communications confidential. Address J-87, care Constitution.

SALESMEN—We need capable, direct to consumer salesmen who, after a short training, can develop into wagon salesmen, route foremen and branch managers. A-1 references required. Salary and commission. Jewel Tea Company, 125 Auburn ave.

WANTED—Experienced salesman; only high-grade man that can show good record and make $200 per month considered. Apply today, Mr. Willis, Ansley Hotel, from 9 a. m. to 12 noon.

SALESMEN, good side line, all stores; liberal commission. 202 Brown-Randolph building.

WANTED—Three hustlers, $25 week. Call 9-11 a. m. 62 Walton st.

AGENTS.

BOOKER T. WASHINGTON DEAD!

TWO memorial books of his life, one by himself, price $1.25; one by Frederick E. Drinker, price $1. Agents wanted. Outfits 15c each. Agents selling ten to forty books per day. R. L. Phillips Publishing Co., Atlanta, Ga.

MISCELLANEOUS.

STUDY LAW AT HOME

UNIVERSITY EXTENSION METHOD—Degree LL. B. conferred. A large university, to directly advertise its extension law department, will place a limited number of complimentary law scholarships in this state; references required. Apply to Mr. Lively, Hotel Ansley.

WE want men at once to learn the barber trade. We can teach you this trade in a few weeks' time. Wages while learning, tools furnished. Located at 13 N. Forsyth street, best location in city. MOLER BARBER COLLEGE.

YOUNG man, 18 to 20, tall, good appearance, office experience, by jobber hospital supplies, chance learning good business; go on road. State experience. Address J-240, Constitution.

SOME ONE to run a 40-acre farm on shares, 25 or 40 miles from Atlanta, 8-room cottage, barn and excellent spring, 15 acres select fruit; best references required. Address J-107, care Constitution.

WANTED—Man with horse and rig to carry newspaper route. A hustler can make good money. Apply City Circulation Department, Constitution.

WANTED—Men to try examinations for government jobs, $70 month. Common education sufficient. Apply immediately. Box F-572, Constitution.

MISCELLANEOUS.

ON and after January 1 we guarantee to secure position in 60 days or return money. For position see us. American Employment Agency, 614 Healey bldg. I. 7141.

WANTED—Names men, 18 to 45, wishing to become Atlanta mail carriers; commence $67 month. Box F-8, Constitution.

WANTED—A good, all-round shoe repair man. Good wages to a steady man. Shoe Renury, 2 Auburn avenue.

HELP WANTED—Female

DOMESTIC.

WANTED AT ONCE—Good cook, $5 per week and stay on lot. Apply at once, 614 Healey bldg.

WANTED—A white nurse for infant. Apply 59 West Thirteenth street.

STORES AND OFFICES.

EXPERIENCED STENOGRAPHER—Answer in handwriting, stating salary expected and give references. P. O. Box 846, Atlanta.

MISCELLANEOUS.

DRESSMAKER

TO ASSIST in management and invest $1,500 in strictly high-class growing business. For the right party I have a very unusual opportunity. Please state experience in first letter. Address J-244, care Constitution.

LADY DISTRIBUTORS—We are giving away, to advertise, thousands of full size packages our wonderful Ko-Ko-Foam Shampoo free. Send name and address for your free package. No money or experience needed. Big money. Ward Co., K-127-132 North Franklin, Chicago.

HELP WANTED—Female

MISCELLANEOUS.

GIRLS—The New York Millinery School is offering a special reduced price for a few days. Take a course now and be ready for the spring season. We teach you everything pertaining to millinery. Investigate our free scholarship offer. 40½ Whitehall street, third floor. Mrs. Caton, Manager. We do millinery free.

WANTED—A refined, Christian woman of middle age, good health, good education, for responsible position with a charitable institution. New home; all conveniences; healthy location; good salary. Employment, care Atlanta Constitution.

RELIABLE WOMAN, spare time, distribute free bottles our delightful Lotus Perfume to advertise. Pay every day. No money or experience needed. K. Waverly Brown, Secretary, 726-736 North Franklin, Chicago.

EARN $50 weekly, spare time, writing for newspapers, magazines. Exp. unnecessary; details free. Press Syndicate, 146, St. Louis, Mo.

MRS. I. SPRINGER announces the opening of her spring millinery school, to begin the 15th of January; $25 for a six-weeks course. A thorough course guaranteed.

HELP WANTED—Male and Female

FOR POSITIONS as stenographer or bookkeeper, register with Miss Hitt, 618 Grant building. Phone, Ivy 8853.

WHEN you need any kind of reliable colored help, apply Missionary Workers' Employment Agency, 158½ Auburn. Ivy 4627-L.

EXPERIENCED adv. sol., ladies or gentlemen. Call Stenographer, Ivy 9124.

WANTED—Teachers

ACME Teachers' Agency. Best service, most liberal terms, free to school board. 1333 Healey building, Atlanta, Ga. Ivy 7098.

EDUCATIONAL

LEARN the system of shorthand officially adopted and taught by the city of Atlanta. Investigate our $25 scholarships. Easy payments. Simplex Shorthand School, 62 East Mitchell street, Atlanta.

SPANISH—Wanted students for private lessons in Spanish; can teach the best methods; rates reasonable. For particulars write D. R. Tourial, the Werner Apts.

MUSICAL INSTRUMENTS

FOR SALE—New piano taken for debt; never used and have no use for it. Will sell far below regular price to get rid of it. Genuine bargain. Address G. D. J., care Constitution.

MUSIC AND DANCING

DANCING—Private and class lessons. Lane's, 217½ Peachtree street. Ivy 5786.

SITUATION WANTED

SITUATION WANTED—Male

AN ANSWER TO YOUR AD OR several of them may be sent in as late as a week after your ad last appeared in The Constitution. Such responses are the result of several forms of special service which The Constitution is rendering in behalf of Situation Wanted advertisers. So, if you want a wider range of choice before accepting a position, hold your box number card and call at or phone to The Constitution frequently for at least a week.

SPECIAL rates for Situation Wanted ads: Three lines one time, 10 cents; three times, 15 cents. To get these rates, ads must be paid in advance and delivered at The Constitution office.

STUDENT draftsman, aged 24, wants position in office of structural engineer. Salary secondary consideration. References. Address J-227, care Constitution.

POSITION wanted by young married man who is thoroughly experienced in both wholesale and retail shoe business; understands buying; has traveled on road; best of reference and personal interview furnished upon request. Address J-207, Constitution.

BOOKKEEPER, thoroughly familiar with corporate accounting and finance. Present contract expires in February. Could arrange to begin at once. Good references. Long experience. Manufacturing or wholesale business preferred. Address J-51, care Constitution.

EXPERT in clerical work, with many years' experience, including government work, is looking for suitable position in city or small town; will furnish references as to work, character and habits. Knows stenography and bookkeeping. Address J-231, Constitution.

YOUNG married man, 28, desires position in office; capable bookkeeper; can use typewriter, take shorthand and good all-round office man. Best references. Sober, reliable and experienced. Small salary accepted at first. Address J-245, Constitution.

EXPERT stenographer desires position; can use dictaphone; have thorough knowledge of office detail; employed at present, but desire change; best of references. Address J-97, care Constitution.

THOROUGHLY experienced mill man, estimator and salesman well acquainted with Atlanta trade, desires position. A-1 references. Strictly sober. Address J-130, Constitution.

YOUNG single man, several years' business experience, competent bookkeeper, desires position where he can make small investment in the business. Address J-223, care Constitution.

SINGLE MAN of 23, with experience in clerical work, wants position with good future; can give A-1 references. F. A. Mason, 57 South Candler street.

WANTED—Position as steno-bookkeeper, with mercantile house; am 19 and willing to work; no bad habits; references given and required. Write Box 192, Americus, Ga.

DRUGGIST—Registered in Georgia and Alabama, college graduate and experienced, desires position. Good references. Address J-228, Constitution.

SPECIALTY SALESMAN, familiar in Alabama, Tennessee, Georgia, South Carolina and Florida territory desires connection. Address L. T. P., care Constitution.

BOOKKEEPER with five years' experience, thoroughly familiar with typewriter; good references. Address W-165, care Constitution.

ENGINEER with experience in concrete, steel and timber construction desires position as estimator or draftsman. Address J-236, Constitution.

MAN of family, must have work; common school education; wages secondary consideration. Address J-241, Constitution.

WANTED—Position as saw filer by middle-aged man; log or resaw; A-1 references. Address J-98, care Constitution.

OFFICE man, thoroughly experienced and reliable, wants work; A-1 references. Address J-80, Constitution.

POSITION by licensed druggist, 4 years experience; can furnish references. Address J-213, care Constitution.

SITUATION WANTED—Female

SPECIAL rates for Situation Wanted ads: Three lines one time, 10 cents; three times, 15 cents. To get these rates, ads must be paid in advance and delivered at The Constitution office.

PUPILS to teach, in or out of city, by teacher with normal training and several years' experience in city schools. Best references. Phone Ivy 917-L. Address J-235, Constitution.

WIDOW of culture and refinement, who is a graduate nurse, desires any kind of nursing; would travel with patient; highest references. Address J-222, care Constitution.

GOOD paying position wanted by young lady stenographer, high school graduate, having ten years' experience in Birmingham. Call Decatur 697-J.

HOSPITAL housekeeper, experienced, desires position at once with large or small institution. A-1 reference. Address Housekeeper, Y. W. C. A., 84½ Houston street.

POSITION by experienced woman as cook or maid. Address J. Smith, 105 South Mayson avenue.

EXPERIENCED stenographer desires position. Call Ivy 7462.

SITUATION WT'D—Male and Female

Attention, Business Men!

THE CLEARING HOUSE FOR EMPLOYMENT, 611 Chamber of Commerce building, can furnish high-grade help in trades and professions. Ivy 7110. Atlanta, 60. Office hours, 9:30 to 1, 2 to 4 p. m.; Saturday, 9:30 to 1 p. m. Applications for positions taken daily.

DRESSMAKING—SEWING

FANCY dressmaking and tailoring. Evening dresses a special

WHICH SIDE OF THE FENCE ARE YOU ON?

ARE YOU A **BUYER** OR A **SELLER** OF REAL ESTATE? NO MATTER! OPPORTUNITIES FOR **BOTH** ABOUND IN THE CONSTITUTION REAL ESTATE COLUMNS. SEEK YOUR OPPORTUNITY THERE! NOT ONLY LOOK THERE FOR IT—BUT **ADVERTISE** THERE FOR IT. YOU'RE PRETTY SURE OF GETTING WHAT YOU ARE LOOKING FOR IN EITHER CASE.

MONEY TO LOAN

MONEY—On Personal Property

PRIVATE PARTY LOANS
$25 TO $300
AT SPECIAL LOW RATES ON FURNITURE

PIANOS, ETC., without removal. Payments to suit your own convenience. Other companies paid off, and more money advanced at cheaper rates.

STRICTLY CONFIDENTIAL

Private offices. When in need you will make a saving by getting my terms first. Call, write or phone

CHARLES B. ROSS
Room 512 Empire Life Bldg.
84 PEACHREE ST.
Bell Phone Ivy 9347.
Atlanta Phone 1775.

MONEY TO LEND
on
DIAMONDS, JEWELRY, ETC.
at
LOWEST INTEREST RATES
JEFFERSON LOAN SOCIETY
Peachtree St. Opposite Candler Bldg.

MONEY FOR SALARIED PEOPLE AND OTHERS upon their own names; cheap rates, easy payments; confidential. Scott & Co., 820 Austell building.

MONEY—On Real Estate

THE PRUDENTIAL INSURANCE CO.
is now making loans on high-class improved Atlanta property at 5, 5½ and 6 per cent. Prompt and courteous attention.
CHAS. H. BLACK,
Loan Agent,
210-11 Empire Building.
Phone Ivy 111.

5% HIGH-CLASS BUSINESS LOANS. 6% HIGH-CLASS RESIDENCE LOANS.
W. B. SMITH
718 Fourth National

Edward C. Peters, Pres.
Jas. W. English, V. P. John K. Ottley, Treas.
ATLANTA SAVINGS BANK
DEALER IN MORTGAGES.
LOANS made on improved Atlanta real estate straight 3 to 5 years; also monthly plan. Purchase money notes bought. Loan agents State Mutual Life Assurance Co., Worcester, Mass. George L. Word, Special Agent, Real Estate Loan Department, 205 Fourth National Bank building.

MONEY TO LOAN.
PLENTY of money to lend on Atlanta and nearby improved property, 5½ to 8 per cent, straight; also monthly plan, at 6 per cent on five years' time, payable $21.66 per month on the thousand, which includes interest; will also lend smaller amounts. Purchase money notes wanted. FOSTER & ROBSON, 11 Edgewood avenue.

SPECIAL HOME FUNDS
TO LEND on Atlanta homes or business property, at lowest rates. Money advanced to builders. Write or call.
S. W. CARSON
413-414 Empire Bldg.
Broad and Marietta Sts.

FIRST-CLASS applications for city and farm loans wanted by W. B. Smith, 718 Fourth National Bank Bldg. Phone Main 16.

FOR SALE—MORTGAGE LOANS
FOR SALE—Purchase money notes and mortgage loans on Atlanta real estate on a 7 per cent and 8 per cent basis. The Merchants and Mechanics' Banking and Loan Company, 309 Grant Bldg. Ivy 5341.

Cliff C. Hatcher Ins. Agency
LOAN AGENTS
TRAVELERS' INSURANCE COMPANY.
INVESTORS' SAVINGS COMPANY.
City Real Estate Loans.
Purchase Money Notes Bought.
SEE REX B. MOONEY.
221 GRANT BLDG. BOTH PHONES.

LOOK DON'T read this unless you are looking for a party to buy your purchase money notes, make your loans at the lowest rates or sell your property. Now is the time. 508 Silvey bldg. is the place. See R. A. Shope, Main 621.

I WILL make farm loans in counties of Campbell, Clayton, Fayette, Spalding, Pike and Meriwether. Interest 6 to 7½ per cent. Time 3 to 5 years. Write me. Prompt attention. R. O. Cochran, College Park, Ga. Route No. 1.

$10,000 or parts thereof, on Atlanta property. Quick action. Otis & Holiday, Peters building.

AGENTS' MORTGAGE LOAN COMPANY. PROMPT 6 PER CENT LOANS $1,500 UP $100 TO $5,000 ON YOUR LOT OR HOME; NO DELAY. T. J. BETTES & CO., 801 EMPIRE BLDG. IVY 7811. ATLANTA 1982.

MORTGAGE LOANS made on property in and near Atlanta at current rates of interest, reasonable expense and prompt attention. See us before borrowing. Purchase money notes bought and sold. TURMAN & CALHOUN, Empire Bldg.

7 AND 8 PER CENT MONEY on hand to loan on improved Atlanta real estate. Cameron Mortgage Loan Company, 502-3 Third Nat'l Bank Bldg. Phones—Main 921; Ivy 3422.

MONROE & BEERMANN
LOANS AND REAL ESTATE.
1002 Hurt Bldg.
WALTER L. BEERMANN, MGR.

WE represent unlimited local money for loans on suburban homes and semi-central property at current rates. Exclusive attention; no delay. L. H. Zurline & Co., 501-502 Silvey bldg. Phone Main 624.

LOCAL FUNDS, cash quick; loans from $1,000 to $5,000. Choice loans on stores, dwellings and apts., $5,000 to $20,000. Lowest current rate. Dunson & Gay, 409 Equitable. Ivy 5678.

MONEY to loan on Atlanta improved property at 6 and 7 per cent. Fitzhugh Knox, 1613 Candler building.

$1,500 TO LOAN on good first mortgage real estate security. Apply 616 Fourth National Bank Bldg. Main 351.

PLENTY of money to loan on city property. Smith & Shannon, 315 Empire Bldg.

MONEY TO LOAN on city property. W. O. Alston, 1203 Third Nat'l Bank Bldg.

MONEY to lend on improved real estate. C. C. McGehee, Jr., 622 to 634 Empire Bldg.

WANTED—Money

WANTED, MONEY—Splendid demand for local money on improved Atlanta and suburban real estate at 7 and 8 per cent. Security two or more times value of loan. If you have money to loan, see us. Foster & Robson, 11 Edgewood avenue.

MONEY to invest in first and second mortgage loans on improved Atlanta real estate. We guarantee payment of interest coupons on first mortgage loans. Cameron Mortgage Loan Company, 502-3 Third Nat'l Bank Bldg. Phones—Main 921; Ivy 3422.

WANTED to borrow from private party $500; good unincumbered real estate security; 8 per cent and commission. Call Ivy 5469-J, or address J-232, Constitution.

RAILROAD SCHEDULES

The arrival and departure of passenger trains, Atlanta.
The following schedule figures are published only as information and are not guaranteed.

Atlanta Terminal Station.

*Daily except Sunday. †Sunday only. Atlanta, Birmingham and Atlantic.

Effective May 30.	Arrive.	Leave.
Brunswick, Waycross and Thomasville		6:10 am 7:30 am
Brunswick, Waycross and Thomasville	7:10 pm	10:30 pm

Sleeping cars on night trains between Atlanta and Thomasville.

Atlanta and West Point Railroad Company.

No. Arrive From—		No. Depart To—	
43 West Pt.	8:15 am	35 New Or.	6:25 am
14 Colum's.	10:55 am	15 Columbus	6:45 am
38 New Or.	11:50 am	33 Monig'y.	9:10 am
40 New Or.	2:15 pm	39 New Or.	2:00 pm
34 Monig'y.	7:10 pm	17 Columbus	4:05 pm
30 Colum's.	7:45 pm	37 New Or.	5:20 pm
36 New Or.	11:25 pm	41 West Pt.	5:45 pm

Central of Georgia Railway.
"The Right Way."

Arrive From—		Depart To—	
Savannah	6:25 am	Savannah	8:00 am
Thomasville	6:25 am	Albany	8:00 am
Albany	6:25 am	Jacksonville	8:45 am
Macon	6:35 am	Macon	12:30 pm
Jacksonville	6:53 am	Macon	4:00 pm
Jacksonville	7:40 am	Jacksonville	5:40 pm
Macon	10:50 am	Valdosta	5:40 pm
Savannah	4:20 pm	Savannah	9:20 pm
Macon	7:00 pm	Jackson'e	10:15 pm
Albany	7:55 pm	Thomas'e.	11:59 pm
Jacksonville	8:30 pm	Albany	11:59 pm

City Ticket Office, Fourth National Bank building, Peachtree and Marietta streets. Telephone—Main 490.

Southern Railway.
Premier Carrier of the South.

No. Arrive From—		No. Depart To—	
23 Jackson'e	5:55 am	36 N. Y.	12:01 am
35 New York	6:05 am	20 Colum's.	6:15 am
1 Jackson'e.	6:10 am	1 Chicago	6:20 am
13 Shrevep't	6:30 am	21 Kan. City	6:20 am
17 Toccoa	8:10 am	12 Richm'd.	6:55 am
26 Heflin	8:30 am	7 Chatta'a.	7:10 am
2 Chatta'a	10:35 am	32 Ft. Val'y.	7:15 am
37 Ft. Val'y	10:45 am	16 Brunsw'k.	7:45 am
7 Macon	10:55 am	6 Jackso'e	11:30 am
21 Colum's.	10:55 am	38 N. Y.	12:05 pm
40 Memphis	11:15 am	40 Chari'e.	12:15 pm
4 Cincin'i.	11:30 am	29 Birm'm.	12:25 pm
29 N. Y.	12:10 pm	30 N. Y.	2:35 pm
30 Birm'm.	2:10 pm	15 Chatta'a	3:00 pm
39 Charle's.	4:10 pm	18 Toccoa	4:45 pm
5 Jackson'e	4:40 pm	5 Cincin'i.	4:50 pm
37 N. Y.	5:00 pm	23 Colum'a.	5:10 pm
16 Brunsw'k.	7:00 pm	39 Memphis.	5:15 pm
11 Rhm'd.	8:00 pm	22 Ft. Val'y.	5:20 pm
31 Ft. Val'y.	8:00 pm	10 Macon	5:30 pm
15 Jackson'e	8:10 pm	25 Heflin	5:45 pm
18 Chatta'a.	9:15 pm	3 Cincin'i.	8:30 pm
3 Chicago	9:45 pm	2 Jackso'e.	9:55 pm
24 Kan. City	9:55 pm	24 Jackso'e.	10:05 pm
19 Colum's.	10:25 pm	14 Jackso'e.	11:15 pm
14 Cincin'i.	11:05 pm	11 Shrevep't	11:30 pm

All Trains Run Daily, Central Time. City Ticket Office, No. 74 Peachtree St.

Union Passenger Station.

*Daily except Sunday. †Sunday only. Georgia Railroad.

No. Arrive From—		No. Depart To—	
2 Charle'n	6:10 am	2 Aug. and East	6:00 am
8 Wilmi'n.	6:10 am	6 Augus'a	12:10 pm
11 Buckh'd	7:40 am	8 Augusta	3:30 pm
†13 Buckh'd	8:35 am	12 Buckh'd	6:10 pm
1 Augusta	1:15 pm	†14 Buckh'd	5:00 pm
5 Augusta	4:35 pm	4 Charl'n.	8:35 pm
7 New York and Aug.	8:20 pm	4 Wilmin'n	8:35 pm

Louisville and Nashville Railroad.

Effective Nov. 21—	Leave.	Arrive.
Cincinnati-Louisville	4:45 pm	11:40 am
Chicago and Northwest		
Cincinnati and Louisville	7:18 am	10:05 pm
Knoxville via Blue Ridge	7:25 am	5:00 pm
Knoxville via Cartersville	7:18 am	10:05 pm
Knoxville via Cartersville	4:45 pm	11:40 am
Blue Ridge accommodation	3:40 pm	10:30 am

The 10:05 p. m. train will arrive Terminal Station.

Seaboard Air Line Railway.
Effective January 2, 1916.

No. Arrive From—		No. Depart To—	
11 N. Y.	7:00 am	11 Birm'm.	6:30 am
11 Norfolk	7:00 am	30 Monroe	7:00 am
11 Washin'n	7:00 am	6 N. Y.	3:00 pm
11 Portsm'h	7:00 am	6 Wash'n.	3:00 pm
17 Abbe,S.C.	8:50 am	6 Norfolk	3:00 pm
3 Birm'm	2:50 pm	6 Ports'h	3:00 pm
22 Memphis	12:10 pm	6 Richm'd.	3:00 pm
22 Birm'm	12:10 pm	23 Birm'm	2:45 pm
5 N. Y.	5:00 pm	5 Birm'm	5:20 pm
5 Washin'n	5:00 pm	5 Memphis	5:20 pm
5 Norfolk	5:00 pm	18 Abbe,S.C.	4:00 pm
5 Portsm'h	5:00 pm	13 N. Y.	5:30 pm
12 Birm'm	9:00 pm	12 Norfolk	8:30 pm
29 Monroe	8:00 pm	12 Portsm'h	8:30 pm

City Ticket Office, 88 Peachtree St.

Western and Atlantic Railroad.

No. Arrive From—		No. Depart To—	
2 Nashville	7:10 am	94 Chicago	8:15 am
73 Rome	10:25 am	2 Nashville	8:20 am
93 Memphis	11:55 am	92 Memphis	4:55 pm
1 Nashville	6:35 pm	73 Rome	5:15 pm
96 Chicago	8:20 pm	4 Nashville	8:50 pm

No. 95—Dixie Flyer, arrives Terminal Station.

TAXICABS

TAXICABS
OPEN AND CLOSED CARS.
BELLE ISLE
No. 4 LUCKIE, IVY 5190-166.

TAXICABS
EXCELSIOR AUTO COMPANY.
Atl. 3660—8 LUCKIE—I. 322

BUSINESS CARDS

HATTERS.

HATS OF ALL KINDS cleaned and reshaped into latest styles at 17½ Walton St. C. Christensen. Ivy 5527-J.

HAT CLEANING.

OLD HATS MADE NEW—Satisfaction guaranteed. Mail orders given prompt attention.
ACME HATTERS, 20 EAST HUNTER ST.

NEW RUBBER TIRES.

PUT on your baby's carriage; repaired, repainted and re-covered. Robert Mitchell, 227-29 Edgewood avenue. Ivy 3076.

ROOF REPAIRING.

MOONEY REPAIRS all kinds Roofing a specialty; 12 months' guarantee; reasonable rates. Call Ivy 905.

ROOF REPAIRING AND CONTRACTING.

IF YOUR ROOF LEAKS
CALL Main 237. No money required until roof stops leaking; also contracting and building.

TRUNKS, BAGS AND SUIT CASES RETAILORED AND REPAIRED.

ROUNTREE'S 77 WHITEHALL STREET.
Phones—Bell, Main 1576; Atlanta 1654.

WINDOW CLEANING.

NATIONAL WINDOW CLG. CO., 47 E. Hunter. M. 1175. M. 1724.

MEDICAL

ARE YOU
CONSTIPATED?
Our Remedy Never Fails.
Try it.
We also have a
BLOOD PURIFIER
That does the work every time.
And our
KIDNEY CURE
Will chase away your aches and and pains.
TEHUANTEPEC REMEDY CO.,
244 Bellwood Ave., Atlanta, Ga.

MEN'S DISEASES CURED
AMERICAN - EUROPEAN SPECIALIST; FINEST EQUIPMENT IN SOUTH; 20 YEARS' EXPERIENCE; LATEST TREATMENT GIVEN; PRICES REASONABLE; TERMS TO SUIT YOUR CONVENIENCE.
WOMEN'S DISEASES
CURED WITHOUT OPERATION.
CONSULTATION FREE
OFFICES 205-6-7 M'KENZIE BUILDING, OPPOSITE CANDLER BUILDING. DR. HOLBROOK, SPECIALIST.

DISEASES OF MEN
CURED. 22 years' experience; latest treatment given; prices reasonable; consultation free. 21 Inman building. Office hours, 9 a. m. to 6 p. m.; Sundays, 10 to 12 a. m. Phone, Main 5043.
DR. BOWEN, Specialist
22½ SOUTH BROAD ST.

CATARRH OF HEAD
STOMACH, bladder or other organs entirely cured. Write one who had it. Box 730, care Constitution.

MRS. DR. E. W. SMITH, 516 W. Peachtree street. Ivy 469. Diseases of women and children. Electric treatment in chronic diseases.

FOR SALE and WANTED

FOR SALE—Miscellaneous

ATLANTA REBUILT FURNITURE EXCHANGE
BUYS used household goods and exchanges new for old. Furniture of all kinds for sale at cut prices. H. A. Martin, Manager; E. A. Harlacok, Secretary, 108-10-12 South Forsyth street. Phone Main 778.

THE EVERETT PIANO
R. P. BECHT CO.
Southern factions.
129 AUBURN AVENUE
We rent good pianos, $2 per month up.
We sell good pianos, $5 per month up.
PHONE IVY 3169.

FOR SALE—A 100-pound Moro lantaka (brass cannon) for $20. Made in Spain, shipped to Philippines and used by Spaniards in subjugating the Moros, captured by Moros, recaptured by American soldiers at battle of Bud-Dajo. A real relic and in splendid condition. See Sergeant Hoskins, at Quartermaster's office, Fort McPherson.

COAL "IDEAL" ROUND JELLICO, $4.00. OLIVER BLOCK JELLICO, $4.50. GATE CITY COAL COMPANY. Bell Phone, Main 666-J; Atlanta 315.

FOR SALE—7-table pool parlor, now making money; proprietor's time taken up in other business; reason for selling. Address Pool, care Constitution.

FOR SALE—One Wilkinson dental chair and one alternating current Riddel's dental engine; good condition. Apply 512 Atlanta National Bank building.

ORANGES, tangerines, manderines, grapefruit, pineapples; apples, box or barrels, and other fruit. Write today for lowest price. Louis Skrobich, 918 West Bay st., Jacksonville, Fla.

ONE Henington piano, new felt, perfect condition, at a big bargain. See it at Atlanta Rebuilt Furniture Exchange, 108-108-110-112 S. Forsyth street.

GENUINE JELLICO $4.00
L. B. Jackson Coal Co. M. 2704; Atl. 944.

FOR SALE—2 engineer's transits; also Queen "Y" level—all practically new. Jos. S. Barnwell, 239 Highland ave.

FOR SALE—Two large fireproof safes, one with burglar chest, first-class condition. R. W. Ellis, 1109 Atlanta Nat'l Bank bldg.

FOR SALE—150 H. P. return tubular "Cole" boiler, perfect condition. Bargain. S. H. Smith, Third National Bank bldg.

LINDERMAN piano in perfect condition, less than half price for cash. Ivy 795.

GOOD iron beds, 95 cents and up. S. M. Snider, 107 S. Forsyth st.

WANTED—Miscellaneous

HIGHEST CASH PRICES PAID FOR FURNITURE AND HOUSEHOLD GOODS, OFFICE FIXTURES OR ADDITIONAL STOCKS OF ANY KIND.
JACOBS' AUCTION CO.
51 DECATUR ST.
MAIN 1434. ATLANTA 2285.

WE PAY highest cash prices for household goods, pianos and office furniture; cash advanced on consignment. Central Auction Company, 12 East Mitchell St. Main 2424.

GO 'POSSUM HUNTING
WE will buy your opposums. Folsom's Restaurant, 134 Peachtree.

DROP A CARD, we'll bring cash for men's shoes and clothing. The Vestiare, 166 Decatur street.

CASH for all kinds second-hand clothes. Drop a card. 154 Decatur street.

CASH paid for old furniture. Dixie Furniture Company, 85 S. Forsyth. Main 5170-J.

AUCTION SALES

THE SOUTHERN AUCTION AND SALVAGE COMPANY, at 30 South Pryor, will buy or sell your furniture, household goods or piano. Phone Bell, Main 2206.

PROFESSIONAL CARDS

P. H. Brewster, Albert Howell, Jr., Hugh M. Dorsey, Arthur Heyman, Dorsey, Brewster, Howell & Heyman, Attorneys-at-Law.
Offices—202, 204, 205, 206, 207, 208, 210 Kiser Building, Atlanta, Ga.
Long Distance Telephone, 3023, 3024 and 3025, Atlanta, Ga.

ROOM and BOARD

NORTH SIDE.

ONE large steam-heated room in desirable apartment; excellent board; close in. 14 West Peachtree, Apt. No. 1. Ivy 6576-L. Mrs. Smith.

LARGE upstairs front room, with dressing room, electric lights, furnace heat, all modern conveniences; one block north of Ponce de Leon, on Piedmont. Ivy 3322-J.

A COUPLE in private family, no other boarders, every convenience, best of north side neighborhood, references. Phone Ivy 3479-L.

WANTED—Roommate for gentleman; steam-heated apt., connecting bath, separate beds, morning and evening meals; small private family. $30. Ivy 6656-J.

362 PEACHTREE, new management, large rooms, steam heat, electric lights; table first-class; special rates for young men.

PLEASANT rooms, steam heat, running water, with or without private bath. Ivy 6634. 428 Peachtree.

NICELY fur. rooms, with modern conveniences and board, two blocks off Peachtree; very reasonable price. 10 Williams street.

NEATLY furnished rooms, with modern conveniences and board, private family; reasonable. Ivy 1953-L.

THE MILLER HOUSE, 50 Houston St. Best rooms and board; reasonable.

46 HOUSTON, nicely fur. rooms; board opt.; very reasonable price; one blk. off Peach'e.

220 PEACHTREE, the Wilton; steam heat, good table, prompt service. Miss Kirtley.

TWO large rooms, excellent meals, suitable for young men. $30. Ivy 3021-L.

CONNECTING rooms with bath, good board, private home, vacant Saturday. Ivy 3694-J.

FUR. or unfur. rooms, with or without board; close in; reasonable price. Ivy 5040.

DOWNSTAIRS room, private bath, entrance, sleeping porch. 794 Peachtree.

IN private family, Peachtree place, large fur.-heated room; meals opt. I. 2978-J.

200 W. P'TREE; front room; private bath; board optional. Furnace heat. Ivy 3281.

ROOMMATE for young man; steam-heated room. 172 Forrest ave. Ivy 8617.

LARGE rooms, fur. heat, board optional; private home, close in. W. P'tree. I. 5859-J.

262 W. PEACHTREE, nicely fur. rooms, adjoining bath; also front room. Ivy 6774-L.

SOUTH SIDE.

THE WEBB 124 S. PRYOR ST., nice rooms; board optional; price reasonable.

THREE nicely fur. rooms, with or without board; very reasonable; close in. 89 Central place.

ROOM, fur. or unfur., bath adjoining, steam heat; meals optional. 320 S. Pryor. M. 2342-J.

DOUBLE rooms, $5 and $6 each, all conveniences; transients sol. 306 E. Hunter.

CLOSE-IN, large, nice rooms, with table board. 119 Washington St., M. 1364.

ELEGANTLY fur. rooms, with board; young men or couple. $15 mo. M. 3614.

INMAN PARK.

TWO young men or couple to board, in private family; reasonable. Ivy 8719-J.

2 DELTA PLACE, few select boarders, in private family. Ivy 1214-L.

LARGE front room, steam heat, excellent meals men or business women. Ivy 1124-L.

WEST END.

FOUR young men to board in private home, furnace heat; reasonable. West 1001-J.

FOR RENT—Rooms

FURNISHED—NORTH SIDE.

IMPERIAL HOTEL
BEST family and tourist hotel in Atlanta; first-class in every respect; extra large rooms, beautifully furnished and well ventilated, and we are sure that you will be pleased. A few vacant rooms. Come and stop at the Imperial. Special attention paid to tourists. Hotel absolutely fire-proof.

FOR RENT—Rooms

FURNISHED—NORTH SIDE.

THE PICKWICK
TEN STORY AND FIREPROOF.
WELL furnished rooms with connecting bath. Convenient shower bath on each floor. 77 Fairlie Street, Near Carnegie Library.

A DELIGHTFUL opportunity; two connecting rooms with bath; also large single room with cheery outlook; private home, very attractive; suitable to men or business women. Call Ivy 6238-J.

NEWLY FURNISHED ROOM
ELECTRIC lights, adjoining bath, private home. Ivy 6157-J.

IN CORINTHIAN, 136 W. Peachtree, nicely fur., steam-heated outside room, adjoining bath; all conveniences, $15 per month. Call Main 4596 for information.

LARGE connecting living and bedrooms, adjoining bath, with private family; couple or 2 ladies; quiet neighborhood; adjacent to 3 car lines; ref. exchanged. I. 8766.

35 W. PTREE, bright, well furnished rooms, upstairs, in private family. Close in, reasonable. Ivy 3278-J.

NICELY fur., steam-heated, front room; shower bath, steam heat and all modern conveniences. 100 Forrest ave. I. 2391-J.

DESIRABLE rooms in steam-heated apt. to a gentleman, $14. 70 E. Baker, Apt. G. Ivy 7508-J.

TWO nicely furnished rooms, in steam-heated apartment, adjoining bath; meals if desired. 82 East Sixth St. Ivy 7764-L.

THE ADOLPH 10½ E. HARRIS ST. Bachelor rooms de luxe. Every modern convenience. I. 3071.

FOR RENT—Nicely fur. front room, furnace heat; all conveniences; north side. Ivy 2978-L.

19 COLUMBIA AVE. for rent, corner front room; gentlemen only; in private family; all conveniences. Ivy 1726.

ONE neatly furnished front room, with every convenience; business women preferred. 88 Alta avenue.

ONE large room, nicely fur., private home; renting only one room; res required; gentlemen only. Ivy 7260-J.

TWO nicely furnished front rooms; all conveniences; gentlemen preferred. 116 W. Peachtree St.

87 E. NORTH AVE., 1 fur. room; private family; men or business women preferred. Ivy 1935-J.

500 Peachtree NICE rooms, also room and kitchenette, steam heat, garage.

ONE ROOM in steam-heated apartment, close in. Ivy 6880-L.

ONE fur. room, all modern conveniences, close in; price reasonable. 192 Courtland.

NICELY fur. room; steam heat, connecting bath; excellent location. Ivy 2979.

ONE nicely fur. room, connecting bath, electric lights. Ivy 5621-J.

20 E. ELLIS, nicely furnished rooms, opposite Aragon hotel. Ivy 6741.

FOR RENT—Fur. rooms, connecting bath every convenience in apt. Ivy 5644-.

FRONT rooms, steam-heated, $2.50 per week; block from postoffice. 11 Cone st.

LARGE steam-heated room, hot water, private bath. Ivy 8299-L. 812 W. Peachtree.

ONE or two nicely fur. rooms; all conveniences; very reasonable. 118 W. Peachtree.

NICELY fur. rooms, all conveniences. 58 E. Merritts avenue. Ivy 974-L.

ONE nicely fur. room with adjoining bath; all conveniences. 99 W. Peachtree, Apt. 9.

ONE large room, neatly fur., in apt.; all modern conveniences; reasonable. I. 2941.

FURNISHED—SOUTH SIDE.

FOR RENT—Nicely fur. room for one or two gentlemen; reasonable; heat, hot and cold water; electricity. Phone. Walking distance. Main 4695.

171-A CAPITOL AVE., large front room, with all conveniences, for couple or two young men, with or without meals. Phone Main 3417-L.

FUR. room for rent. New home, 3 in family. Bath, electricity, gas, hot water—to worthy woman or girl, $5 per mo. On Walker car. 5 Mathewson place.

FOR RENT—1 elegantly furnished front room; all conveniences; easy walking distance; reasonable. Call Main 9207.

2 NICELY fur. rooms, all conveniences, gentlemen pref., price res. 78 Capitol Ave.

THREE fur. rooms, kitchenette, private bath. Phone Main 4686-J.

NICELY fur. rms., with every conv., two doors off Whitehall; reas. 58 Gernett St.

512 CAPITOL AVE., 2 con. upstairs rooms, bath, hot water, lights; adults. M. 5371-J.

WEST END.

TWO nicely furnished, connecting rooms, first floor, electric lights, gas stove; quiet, good neighborhood. Phone West 493.

FOR RENT—Rooms

UNFURNISHED—NORTH SIDE.

EXCEPTIONALLY fine 1-room modern apartment, with private bath. Central location. Dining room in building. Ivy 6751.

ONE large, unfur. room, second floor; close in; all conveniences. 216 Courtland st.

TWO rooms for light housekeeping; all conveniences. 689 Edgewood. Ivy 4459-J.

UNFURNISHED—SOUTH SIDE.

TWO or 3 conn. rooms, kitchenette and sleeping porch, modern conv.; sink, electric lights. Reasonable. 393 S. Pryor. M. 3616.

ENTIRE second floor, three rooms, private bath; conveniences for housekeeping, to couple only. References. Owner, 138 Cooper.

UNFURNISHED—WEST END.

TWO large, connecting rooms, bath, adults. Only $8. 67 White street. West 339.

3 ROOMS for rent with reception hall. Apply on premises, 72 Garden st.

FURNISHED OR UNFURNISHED.

TWO connecting front rooms, fur. or unfur.; modern conveniences; reasonable. 18 W. Pine street.

1 ROOM, fur or unf., with all conveniences; reasonable. 197 S. Forsyth St.

FOR RENT—Housekeeping Rooms

NORTH SIDE.

I WILL rent one room and kitchen in steam heated apt. to refined couple. Call Ivy 7508-J.

TWO nicely furnished rooms, all conveniences, close in. 226 Ivy St. Ivy 5991-L.

IDEAL suite of 1 R., with kitchenette; upstairs, front. Atl. 5924-A. 34 Carnegie way.

DESIRABLE unfurnished rooms for light housekeeping. Phone Ivy 3974-L.

FURNISHED housekeeping rooms, private home, Ivy 1898-J.

SOUTH SIDE.

THREE nice unfurnished connecting rooms; electric lights; hot and cold water. 294 Central ave., M. 3472. G. W. Rutland.

TWO rooms for housekeeping, $11; references exchanged; also single room. 156 E. Fair street.

3 UNFUR. rooms, all conv., front and back porch, $12.50. 28 Cooper street.

2 CONNECTING front rms., unfur., all conveniences, close in, reas. 197 S. Forsyth st.

3 UNFUR. rooms, one block off Whitehall, $6 per month. 33 Cooper street.

WEST END.

FOR RENT—2 or 3 rooms and kitchenette; all modern conveniences. West 552-L. 287 Gordon street.

TWO connecting rooms, furnished complete, sink in kitchen, private home. West 702-J.

THREE unfur. housekeeping, con. rooms, kitchen has sink. Separate gas. W. 872.

WANTED—Rooms

FURNISHED.

WANTED—By refined couple, with 2-year-old child, bed room, dining room, kitchen, with sink, hot water and bath privileges; prefer private home, north side and close in; must furnish best of references. Don't answer unless state price, location and at once. Address J-242, care Constitution.

APARTMENTS, HOUSES, ETC.

FOR RENT—Apartments

UNFURNISHED.

THE FRANCES, junction Peachtree and Ivy; lights, steam heat, water, phone, elevator service included in rent.

BEAUTIFUL 4-ROOM APARTMENT, EAST FIFTH STREET. LARGE ROOMS, TILE BATH, FURNACE HEAT, HOT AND COLD WATER, JANITOR. IVY 6154-J.

TWO rooms, kitchenette and tile bath; large single room, private bath; all steam-heated. Ivy 7093.

FOR RENT—One 5-room apartment in the Tallulah, 87 Washington St. All conveniences. Apply E. H. Hubert, Agt. M. 4074.

FOR RENT—Nice 5-room steam-heated apartment; conveniences; sleeping porch. 442 W. Peachtree St. Phone Ivy 1289-J.

FOR RENT—Apartments

UNFURNISHED.

FOR RENT—Small house of two apartments, unfur.; furnace heat and janitor service. Phone Ivy 8543.

2 APTS. at $20, $23; all conveniences. 61 Currier St. Ivy 1516.

FURNISHED OR UNFURNISHED.

APARTMENTS FOR RENT
LIVINGSTON—95 East North avenue. One block from Peachtree, steam heated, three and four rooms; hardwood floors, tile bathrooms, shower baths. ICE. VACUUM CLEANER AND JANITOR SERVICE FURNISHED FREE. Ten minutes' walk from FIVE POINTS. RENTS $32.50 and up.
FELD REALTY CO.
GROUND FLOOR HURT BUILDING.
Phone—Ivy 4679.

FURNISHED.

THREE fur. flats, with 6 rooms each and reception hall; will rent separate or all together. Call Main 3914-J.

FOR RENT—Houses

UNFURNISHED.

HOUSES, stores, offices and business space for rent. A phone message will bring our rent bulletin by mail, or a polite, intelligent representative to help you find what you want. George P. Moore, 10 Auburn avenue. Phones—Ivy 2326 and 2327; Atlanta phone 5403.

FOR RENT—Nos. 60 and 72 Thelma street, 8-room bungalow, stone front, hardwood floors, tile bath, two panel doors, large closets. Just half block off Inman Park car; suitable for two families. Price, $25. Call Ivy 296, from 5:30 to 7 p. m.

257 EAST NORTH AVE., near Jackson st., 6-room cottage, with all conveniences. Price reduced to $32.50. Call Main 4966, ask for Mr. Beem.

SPLENDID 6-room bungalow, with all conveniences and garage, 907 E. North avenue, on Druid Hills car line, will rent partly furnished or unfurnished. Phone Main 1238.

FOR RENT—By owner, cottage 5 rooms and bath, 419 Ormond street, $15, rent free to February 1; move tenant free. Mr. Davis, Ivy 2300; residence, Ivy 6690.

7-ROOM HOUSE—Furnace, laundry, all conveniences; garage, chicken yards, large lot. Only $25. Call owner, Main 5183.

411 PIEDMONT AVE., 8 rooms, near in; good neighborhood; very low rent. Nelson, P. O. Box 16, city.

BEAUTIFUL 8-room house, furnace, hardwood floors, screens, shades up, sleeping porch. Between Peachtrees. Owner. Ivy 2155.

411 PIEDMONT AVE., 8 rooms, near in; good neighborhood; very low rent. Nelson, P. O. Box 16, city.

2-STORY, up-to-date, 6 rooms and reception hall; rents for $20. 136 E. Georgia, near Capitol. Main 4723.

OUR weekly rent list gives full description of anything for rent. Call for one or let us mail it to you. Forrest & George Adair.

FURNISHED.

FOR RENT—Furnished, an 8-room furnace-heated house on West Peachtree street; electric lights, gas, water, newly painted inside and out; handsomely furnished. In business hours call Main 1549.

FOR RENT—For several months furnished home, 8 rooms, piano; every convenience; north side; best section. Address J-236, Constitution.

FURNISHED OR UNFURNISHED.

FOR quick results list your vacant houses with Beasley & Hardwick, 405 Empire Bldg.

FOR results list your property with Sharp, Boylston & Day, 12 Auburn avenue.

FOR RENT—Stores

CENTRALLY located store, No. 33 Marietta street; three stories; good cemented basement; fine business location for picture show or restaurant; size 24x95; vacated May 1. E. C. Jones, 29½ Whitehall. Bell phone Ivy 6022.

FOR RENT—Offices

FOR RENT—Offices in Constitution building; all modern conveniences. See John Knight.

DESIRABLE OFFICES, single and en suite. Some of these are equipped with compressed air and dental waste; hot and cold water in all offices; all-night elevator service; location best in the city and service unexcelled. Candler building, Candler Annex and Forsyth building. Asa G. Candler, Jr., Agent. Phone Ivy 5274. 232 Candler building. See Mr. Wilkinson.

WANTED—By dentist, Atlanta National Bank building, having three rooms, physician to take one room and share reception room; best located offices in building. Address Dentist, care Room 816, Atlanta Nat'l Bank Bldg.

FOR LEASE—A suite of offices on fifth floor facing Edgewood avenue and "Five Points." Apply 804 Silvey Bldg., or phone Main 452.

FOR RENT—Two connecting offices, steam heat, electric lights, with or without office fur. 18½ W. Alexander St. Main 4557.

ONE-HALF my office, with use of Bell phone, $9 month. Apply 904 Empire bldg.

FOR RENT—Typewriters

TYPEWRITERS
TYPEWRITERS rented four months for $5 and up. Initial payment applied in case of purchase. Catalog No. C-75 free. Supplies and repairs a specialty. American Writing Machine Company, 48 North Pryor street, Atlanta, Ga.

FOR RENT—Miscellaneous

IF YOU want to rent apt. or business property, see B. M. Grant & Co., Grant Bldg.

FOR RENT—Farms

GOOD farm, fine section, in sight of city. Owner, 322 Spring street.

FOR RENT—Garages

GARAGE BEST LOCATED, REASONABLE. IVY 3242-J.

REAL ESTATE

WANTED—Real Estate

CITY.

LIST YOUR real estate with us. We have the customers. George P. Moore, 10 Auburn avenue. Salesmen: I. W. Harrell, Louis M. Johnson, T. M. Word. Come to see us.

HAVE customers for rent-paying investment property. Phone or list promptly. Otis & Holliday, Peters

Handsome Home Burns.

Jesup, Ga., January 10.—(Special.)—News reached here this morning that the beautiful home of L. E. O'Quinn, near Odum, was destroyed yesterday morning by fire. There was no insurance. Practically everything in the house was destroyed.

Mr. Businessman Knows It's Wise To Stoddardize!

A good personal appearance is a splendid asset to the business man. STODDARDIZING puts new life into the material—restores clothes to their original shape—makes them look new again.

We dry clean (Stoddardize) and press Men's Suits for ONE DOLLAR—or sponge and press them for FIFTY CENTS. The STODDARD way is the QUALITY way!

Stoddard 126 Peachtree Street Bell Phone Ivy - 43 Atlanta Phone - 43 *Dixie's Greatest Dry Cleaner and Dyer*

The Greatest of These is THRIFT

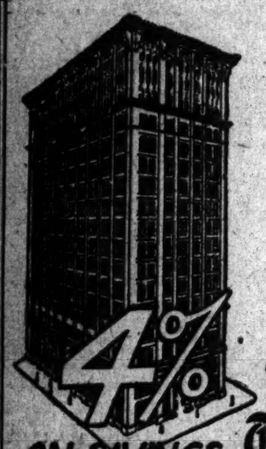

Industry earns.
Prudence plans.
Economy manages.
Frugality saves.
—but THRIFT
Earns, Plans, Manages and Saves

YOUR ACCOUNT INVITED

4% Interest—100% Safety

4% ON SAVINGS

Central Bank & Trust Corporation
CANDLER BUILDING, ATLANTA
BRANCH BANK CORNER MITCHELL & FORSYTH STS.

Globe-Wernicke EQUIPMENT *The Choice of Big Business*

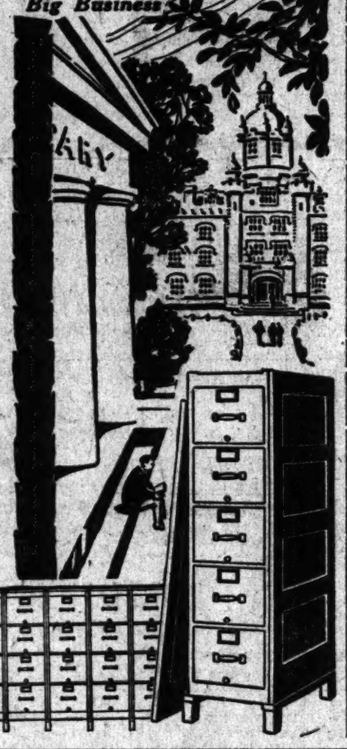

—and the choice of **Modern Educational Institutes,** of Sanitariums and Hospitals, of charitable associations—wherever the keeping of records and statistics are of vital importance.

Card Index Files for statistics and records; Letter Files for Correspondence, reports and clippings; Roller Shelves for books; drawers of various sizes—all in upright or horizontal sections of wood or steel. Call and see them—write or phone for catalog.

BAYLIS OFFICE EQUIPMENT CO.
No. 1 S. Broad St.
Atlanta
PHONE M. 241

On account of the removal next week of the offices of the Southern Guarantee Loan Company from the Kiser Building, we will sell at a great sacrifice all of the safes, roller top desks, flat and standing desks, tables, cabinets, office fixtures, furniture, mirrors and carpets, located in our present offices, including time clock, in perfect condition. Any or all of these articles will be sold for the best offer obtainable, and it will pay you to call promptly and make an offer. Apply to R. D. Crusoe, or R. S. Lang, or to Dorsey, Brewster, Howell & Heyman, second floor Kiser Building, corner Hunter and Pryor streets.

THEY LEAVE EVERY DAY FOR JACKSONVILLE

DAYLIGHT RIDE—If for any reason you prefer to travel by day, leave Atlanta over the Southern at 11:30 a. m., and arrive Jacksonville 8:50 p. m. Sleeping Cars. Dining Car serves lunch and dinner. Nice, clean trip on train making only half-dozen stops.

NIGHT TRAINS—**Royal Palm,** leaving Atlanta 9:55 p. m., arrives Jacksonville 7:40 a. m. Trains leaving Atlanta 10:05 p. m., and 11:15 p. m., arrive Jacksonville 8:25 a. m., and 8:50 a. m., respectively, serving breakfast in Dining Car before arrival.

CITY TICKET OFFICE, 74 PEACHTREE
PHONES IVY 840 ATLANTA 142

LEADERS OF "DRYS" ADDRESS MADISON PROHIBITION MEET

Madison, Ga., December 10.—(Special.)—Yesterday afternoon there was a big prohibition rally at the courthouse in this city. A large crowd was in attendance, and was addressed by some prominent state speakers, the principal ones being Dr. G. W. Eichelberger, of the State Anti-Saloon league, and Colonel T. B. Felder, of Atlanta, a former strong anti-prohibitionist, but who has now come out on the prohibition side.

Dr. Eichelberger made a good talk, and succeeded in collecting a nice sum for the Anti-Saloon league.

But Colonel Felder made the speech of the afternoon. He spoke on prohibition and politics, and among other things, he said that the whisky trust was already at work to secure a majority of the delegates to the next democratic convention at St. Louis for the purpose of eliminating a prohibition plank from the next democratic platform, thinking thereby to secure the support of Woodrow Wilson if he should be the next democratic nominee for president.

He said that he had been behind the scenes on former occasions, when he was an ardent anti, and knew whereof he spoke, and then had convincing proof in his pocket to back his assertion. His speech was well received.

Young Mothers May Rely on

Cuticura Soap For Baby's Skin

Especially when assisted by occasional use of Cuticura Ointment. Care and Cuticura preserve and purify the skin of infants, and often prevent minor skin troubles becoming lifelong afflictions.

Samples Free by Mail
Cuticura Soap and Ointment sold everywhere. Liberal sample of each mailed free with 32-p. book. Address post-card "Cuticura," Dept. 8G, Boston.

The girl with a clear skin wins

If you, too, are embarrassed by a pimply, blotchy, unsightly complexion, just try

Resinol Soap

regularly for a week and see if it does not make a blessed difference in your skin. In severe cases a little Resinol Ointment should also be used. Resinol Soap helps to make red, rough hands and arms soft and white, and to keep the hair healthy and free from dandruff. Contains no free alkali.

Resinol Soap and Ointment heal eczema and similar skin-eruptions and usually stop itching instantly. Samples free, Dept. 20-P. Resinol, Baltimore, Md.

126 ARE TO TESTIFY IN CAMPBELL'S TRIAL

Albany, Ga., January 10.—(Special.) One hundred and twenty-six witnesses for the state and defense have been subpoenaed to testify in the trial of D. C. Campbell, former marshal of Pelham, whose case is to be called here tomorrow afternoon.

Judge E. E. Cox of the Albany circuit ordered a change of venue from Mitchell county to Dougherty because he believed there would be great difficulty in securing a jury at Camilla.

Campbell, while marshal, shot and killed John Harrell. Both the Harrell and Campbell families have large connections in Mitchell, and there is widespread interest in the case. Between two hundred and fifty and three hundred Mitchell county people are expected to attend the trial.

MORTUARY

W. A. Way, Jesup.

Jesup, Ga., January 10.—(Special.)—W. A. Way, aged 73, died last night about 11 o'clock at his home in Jesup.

He moved to Jesup about two years ago and had been engaged in the boarding house business. In his younger days he was judge of the county court of Liberty county.

His remains will be carried back to Liberty, his old home county, for burial.

Mrs. D. M. Bishop.

Mrs. D. M. Bishop, aged 49, died at a private hospital last night at 12 o'clock. She is survived by her husband, Dr. D. M. Bishop, of Holder, Fla., one sister, Mrs. H. M. Williams, of Lorena, Texas; one brother, R. G. Henderson, of New York. The body is at the chapel of Patterson.

Mrs. Mary Pittman.

Mrs. Mary Pittman, aged 52, died at the residence, 35 Emmett street, Monday afternoon. She is survived by her husband, J. T. Pittman, and two daughters. The body was removed to the chapel of Barclay & Brandon.

Evelyn Anglin.

Evelyn Anglin, the 13-months-old daughter of Mr. and Mrs. J. J. Anglin, died at the residence at Ormewood Park yesterday afternoon. She is survived by her parents. The body was removed to the chapel of A. O. & Roy Donehoo.

W. H. Whitman.

W. H. Whitman, aged 54, died at the residence, 257 Crumley street, Monday morning at 7 o'clock. He is survived by his wife. The body was removed to the chapel of Harry G. Poole.

MAYOR DECLARES SAVANNAH WILL SUPPORT POLICE

That the people of Savannah will give their strong support to the enforcement of the prohibition laws at that city, is the belief of Mayor W. J. Pierpont, as expressed in a letter to Governor Harris which was delivered to the latter yesterday.

Mayor Pierpont's communication was presented to the governor by Secretary Gambrel, who spent the day here on business. In that the letter is somewhat personal in its nature, said the governor, he is not willing to give out its contents. However, he states that the mayor of Savannah advises him that the state-wide impression that Savannah will not enforce the law is an erroneous one.

Mayor Pierpont declares that the officers of Savannah will have the strong support of the chief executive and other city officials in the enforcement of the prohibition laws.

REPORT MANY CASES OF RHEUMATISM NOW

Says we must keep feet dry; avoid exposure and eat less meat.

Stay off the damp ground, avoid exposure, keep feet dry, eat less meat, drink lots of water and above all take a spoonful of salts occasionally to keep down uric acid.

Rheumatism is caused by poisonous toxin, called uric acid, which is generated in the bowels and absorbed into the blood. It is the function of the kidneys to filter this acid from the blood and cast it out in the urine. The pores of the skin are also a means of freeing the blood of this impurity. In damp and chilly, cold weather the skin pores are closed, thus forcing the kidneys to do double work, they become weak and sluggish and fail to eliminate this uric acid which keeps accumulating and circulating through the system eventually settling in the joints and muscles causing stiffness, soreness and pain called rheumatism.

At the first twinge of rheumatism get from any pharmacy about four ounces of Jad Salts; put a tablespoonful in a glass of water and drink before breakfast each morning for a week. This is said to eliminate uric acid by stimulating the kidneys to normal action, thus ridding the blood of these impurities.

Jad Salts is inexpensive, harmless and is made from the acid of grapes and lemon juice, combined with lithia and is used with excellent results by thousands of folks who are subject to rheumatism. Here you have a pleasant, effervescent lithia-water drink which overcomes uric acid and is beneficial to your kidneys as well.

INJECTION BROU Given prompt relief without inconvenience. CATARRH of The BLADDER All druggists.

If you can't bring or send your want ads, phone Main 5000, ask for Classified Adv. Dept. Atlanta Phone 5001.

RATES:

1 time ..... 10c per line
3 times ..... 8c per line
7 times ..... 6c per line

For contract rates, phone for Solicitor. Accounts opened for ads by telephone to accommodate you if your name is in the telephone directory. Other want ads taken by telephone are to be paid for immediately upon publication, bill to be presented by mail or collector the same day printed.

EVERY HOME HAS USE FOR CONSTITUTION WANT ADS.

EADE'S GOUT PILLS The Old and Popular Remedy for Gout, Rheumatism, Sciatica, Lumbago; pains in the head, face & limbs. All druggists. E. FOUGERA & CO., Inc., Agents for U. S., 90 Beekman St., N. Y.

FANNIN MAN CREMATED WHEN HIS HOUSE BURNS

Believed William Vincent Was Robbed, Murdered and His Home Fired.

Morganton, Ga., January 10.—(Special.)—William Vincent was cremated when his residence burned near here. The cause of the fire is unknown, but it is generally believed that Vincent was robbed, murdered and his house fired by the culprit.

Vincent, when a young man, went west, and, it is believed, accumulated a good deal of money, returning later to his old home.

When his neighbors discovered the fire the house had nearly been consumed by the blaze, but by hard work the fire was extinguished, and it was found that all but a small portion of Vincent's body had been burned.

On the borderland between Brazil and Argentina are the falls of Iguazu, higher and wider than Niagara.

GENUINE JELLICO COAL $4.25 PER TON
ATLANTA COAL CO
Main 2320 Atlanta 625

LUMBER
Get our wholesale prices on large lots and car lots for deliveries anywhere in the states of N. C., S. C., Georgia, Tenn. Largest brands of Portland Cement, Lime, Plaster in United States.
CAROLINA PORTLAND CEMENT CO.
Atlanta, Ga.
Offices and warehouses, Charleston, Jacksonville, Birmingham, New Orleans.

ROSENFELD
Will make Suits or Overcoats to your measure for $17.50. Worth $25. Let me prove it.
10 South Pryor St., Cor. Alabama.
Established since 1904

76 ELBERT ST. FOR SALE

This house is located on the corner of Mayland avenue; it is an exceptionally well-built and attractive home. It is within a short distance of the new Candler warehouse and surrounded by good paved streets, schools and churches.

Price $3,500; Easy Terms
FORREST & GEORGE ADAIR
Loan Agents New England Mutual Life Ins. Co.

WEYMAN & CONNORS
Mortgage Loans on Atlanta Real Estate
Established 1890. Trust Co. of Ga. Bldg.

No matter how small your Printing order, it will be
Handled by Experts
That is why we can give you
Better Printing at No Higher Cost

We operate twelve job presses and their full equipment. They are there to do small work.
We employ the highest class experts, both in composing and press rooms.
They are there to see that YOUR work is well done.
Call 2600 for a salesman.

FOOTE & DAVIES CO.
Edgewood Avenue at Pryor St.

Loans On Central Business Property
and first-class residences for an Insurance Company desired.
W. CARROLL LATIMER, ATTORNEY-AT-LAW
1509-15 Fourth National Bank Building

6% MONEY TO LOAN 6%
We are seeking good loans on Atlanta real estate in sums of $2,000 to $50,000 for immediate acceptance.
DUNSON & GAY, 409 EQUITABLE. IVY 5673.

Marion R. Miles, Pres't. W. W. Northern, C. P. A., V. Pres't.
ATLANTA AUDIT COMPANY, Inc.
513 Empire Bldg. Phone Ivy 5883. Atlanta, Georgia.

Tripod Paint Co. Manufacturers Wholesale & Retail 66 & 68 N. Broad St. Atlanta, Georgia

Start the New Year Right---
Join Our Thrift Club and Save a Dime a Day—

Just because New Year's Day has past, don't think it is too late to make a good resolution. Save a Dime a Day for one, three or five years, and you will lay the foundation to a better and happier life.

Parents, children, young business men and wage-earners—we invite you to join our Thrift Club and save a dime a day. It will cost you a dime to join; in return for which we will give you a handy Dime Bank, as shown here, and deposit therein a celluloid check for 10 cents. When you are ready to open an account, bring in the bank and we will open it by combination, and place to your credit the full amount saved, together with the 10-cent check. This is an excellent way to start saving without suffering any privation.

With the 3½ per cent compound interest allowed on Savings Deposits, just look how fast a dime a day will grow:

YEAR	TOTAL
First	$ 37.76
Third	118.64
Fifth	205.33

ATLANTA NATIONAL BANK
ATLANTA, GEORGIA

LODGE NOTICES

A regular communication of Gate City Lodge, No. 2, F. & A. M., will be held in Masonic Temple, corner Peachtree and Cain streets, this (Tuesday) evening at 7:30 o'clock sharp. The Entered Apprentice degree will be conferred. All qualified and sojourning brethren are cordially and fraternally invited. By order of
JAMES B. McNELLEY, W. M.
H. W. DENT, Secretary.

A regular convention of Uniform Lodge, No. 122, Knights of Pythias, meets this (Tuesday) evening at 8 o'clock, at the Pythian Castle Hall, Kiser building, corner of Hunter and Pryor streets. Rank of Page will be conferred. All qualified Knights cordially invited to attend.
JAMES L. MOORE, C. C.
B. L. OWENS, K. of R. & S.

Atlanta Hydro-Therapeutic Institute
292 Crumley, Corner Capitol Ave.
All Kinds of Medicinal Baths, Massage, Electricity and Scientific Physical Exercise.

EVERY BUSINESS HOUSE
should have its books audited periodically. Auditing helps to pay debts. First, by keeping track of them and thus keeping them down. Second, by corralling assets out of which money is gotten to pay debts.
JOEL HUNTER & CO.
Certified Public Accountants
ATLANTA, GA.
No. 30

NEAL
Treatment REMOVES CAUSE of Using
DRINK OR DRUGS
in a few days. Call or address NEAL INSTITUTE (Successor Ga. Keeley Institute), 229 Woodward Ave. Dr. J. M. Conway, 10 years with the Keeley, Physician in charge.
80 Neal Institutes in Principal Cities

TREASURY DEPARTMENT
Office of Comptroller of the Currency
Washington, January 3, 1916.

WHEREAS, by satisfactory evidence presented to the undersigned, it has been made to appear that "THE THIRD NATIONAL BANK OF ATLANTA," in the City of Atlanta, in the County of Fulton, and State of Georgia, has complied with all the provisions of the Act of Congress "to enable National Banking Associations to extend their corporate existence, and for other purposes" approved July 12, 1882;

NOW, THEREFORE, I, John Skelton Williams, Comptroller of the Currency, do hereby certify that "The Third National Bank of Atlanta," in the City of Atlanta, in the County of Fulton, and State of Georgia, is authorized to have succession for the period specified in its amended articles of association; namely, until close of business on January 3, 1936.

IN TESTIMONY WHEREOF, witness my hand and seal of office this Third day of January, 1916.

JOHN SKELTON WILLIAMS,
Comptroller of Currency.

Charter No. 5698. Extended No. 3358.

Do You Value Your Furniture?
Then before placing it on storage, call and see how it will be kept, if stored with us.
John J. Woodside Storage Co., Inc.

AMUSEMENTS

FORSYTH
KEITH VAUDEVILLE
2:30 Twice Daily 8:30
FASHION SHOW
Beautiful Girls Wonderful Gowns. Grace—Class—Charm.
Other Acts

TODAY **GRAND** 5 Cents 10 Cents
January Tenth, Eleventh, Twelfth.
MARGUERITE CLARK,
In the Celebrated Romantic Comedy,
"MICE AND MEN"
By Madeline Lucette Ryley.
Another achievement that surpasses all her previous triumphs.
Thursday—Friday—Saturday
OLEO MIDDLEY & WALLACE REID,
In the Exciting Modern Society Drama,
"THE GOLDEN CHANCE."

TO-DAY **LYRIC** SHOW NOW
Entire Lower Floor, 25c; Balcony, 15c; Gallery, 10c.
Performances 12:30, 2, 3:30, 5, 6:30, 8, 9:30 Daily.
By Official Authority of the French Government, Under the Supervision of Dr. F. E. May.
FIGHTING —for— FRANCE
A War-Torn Country.
SEE
THE HORRORS OF WAR.
Miles of seething, surging trenches. The white-hot gashes of France, all the great battle fronts, from France to the Italian Alps, then to Russia and the Balkans and the Dardanelles.

THE STRAND
TODAY ONLY.
Richard Mansfield's Greatest Success.
"A Parisian Romance"
Also No. 1 of the Hearst-Vitagraph News Weekly, with Comedy Cartoons.

The GEORGIAN Theater
TODAY Lou-Tellegen in "The Explorer"
TOMORROW Geraldine FARRAR in "CARMEN"